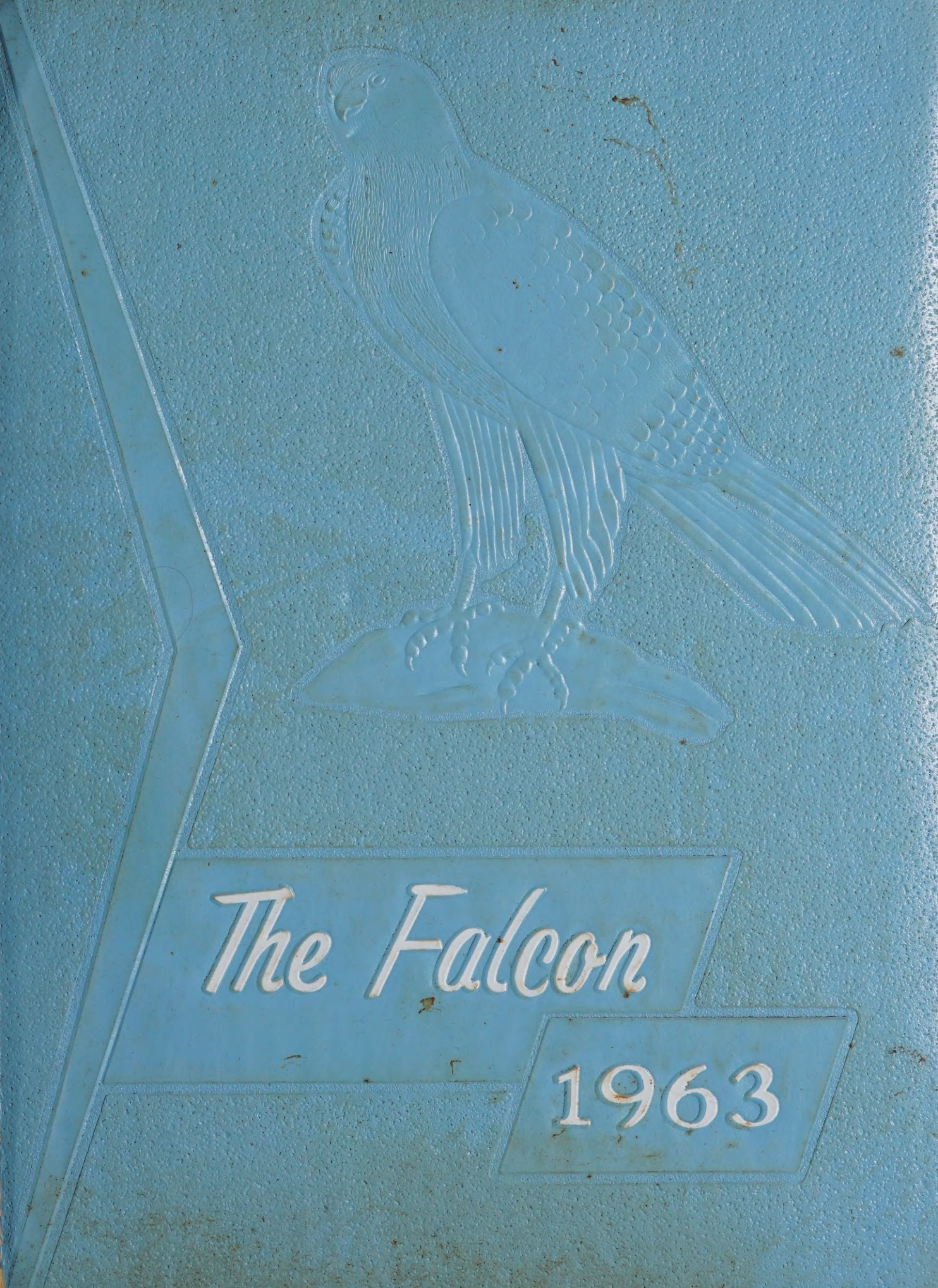
The Falcon
1963

Collection
Donated to HCEHI
Date: November 3, 2021
By: Estate of Opal Dalton Parkinson
Via: Jean Wells Huggins

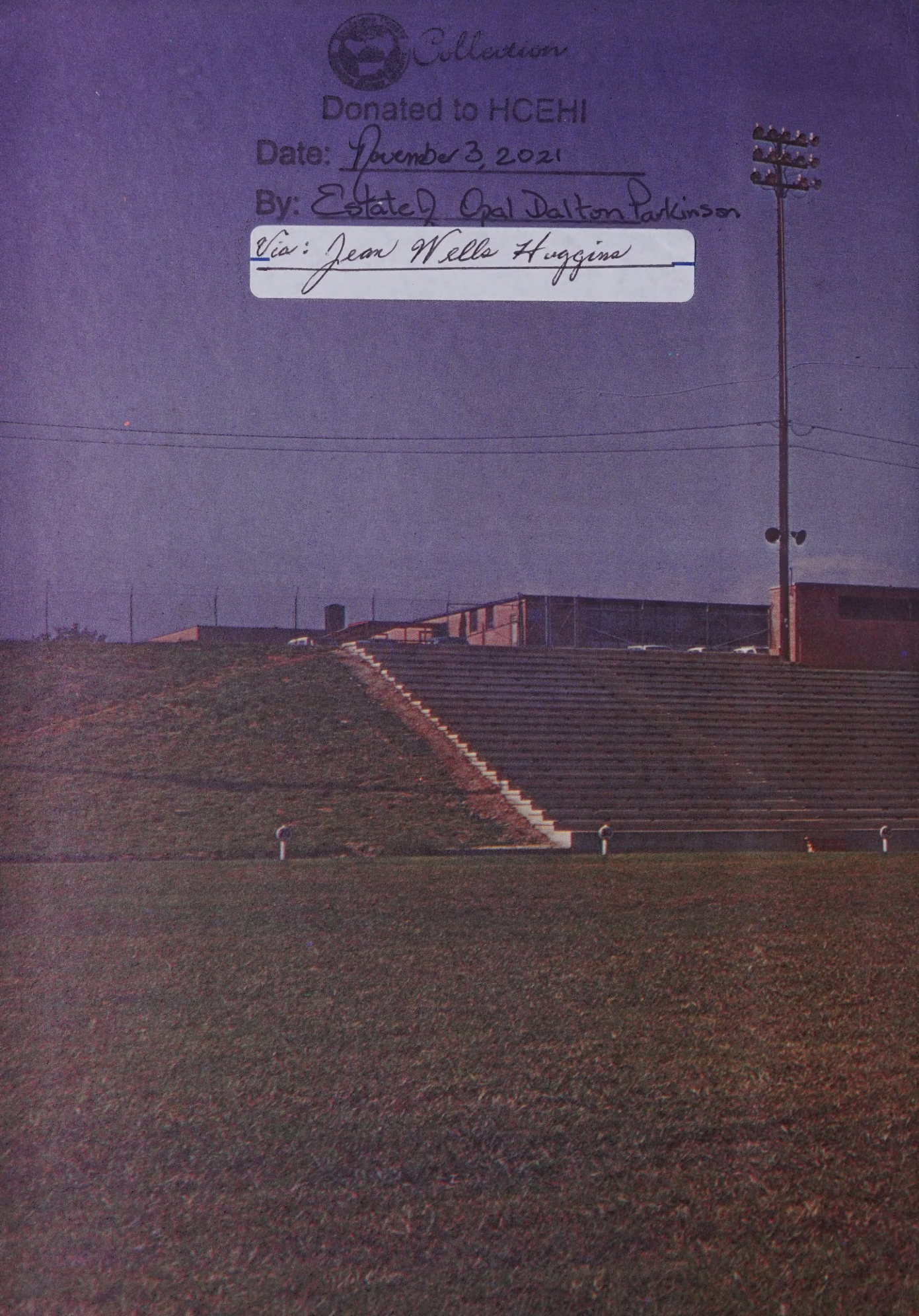

1963
The Falcon

Presented By The Students Of

WEST HENDERSON HIGH SCHOOL
Route 5,
Hendersonville, North Carolina

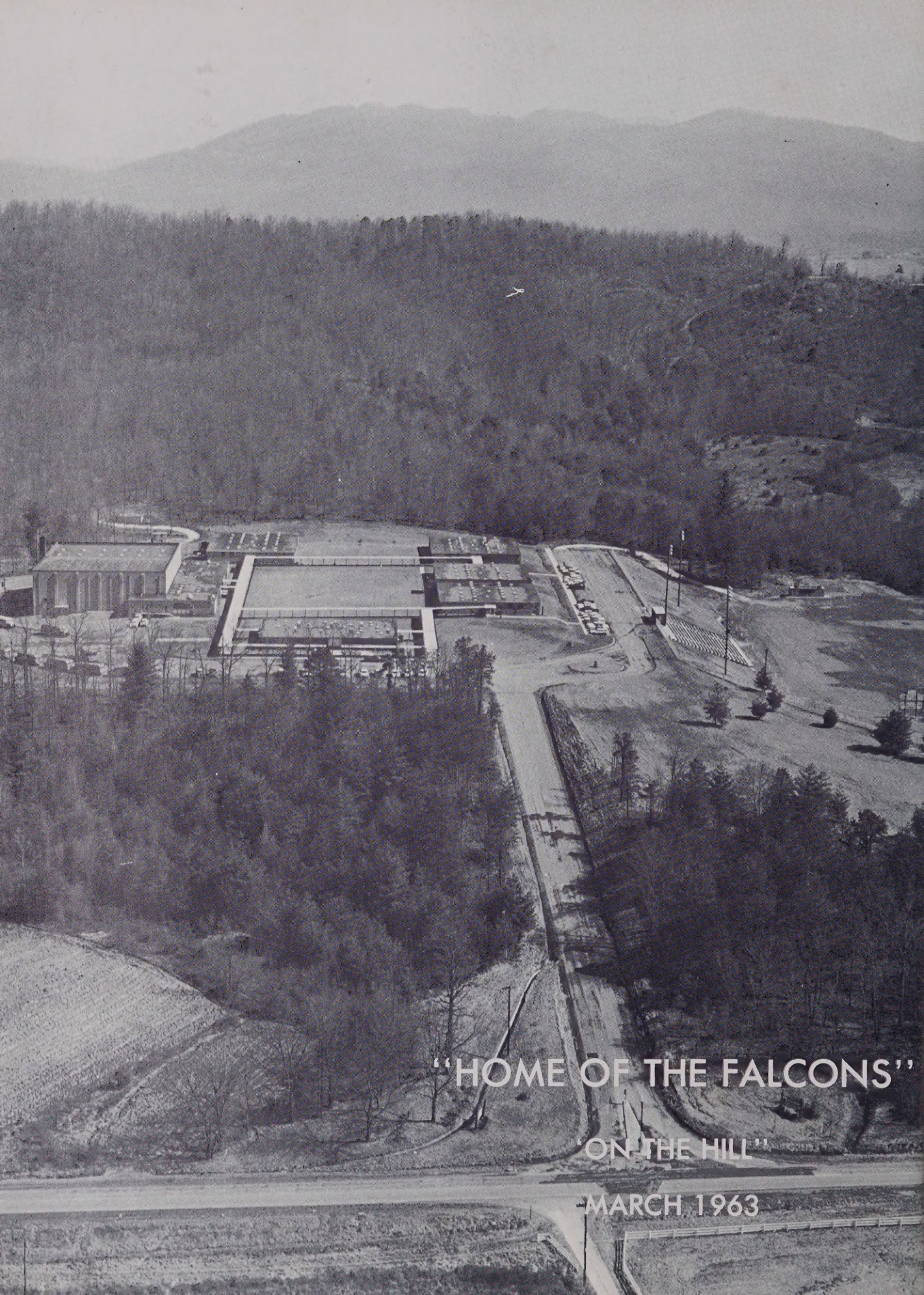

"HOME OF THE FALCONS"

"ON THE HILL"

MARCH 1963

CONTENTS

Administration and Staff page 7

Students page 13

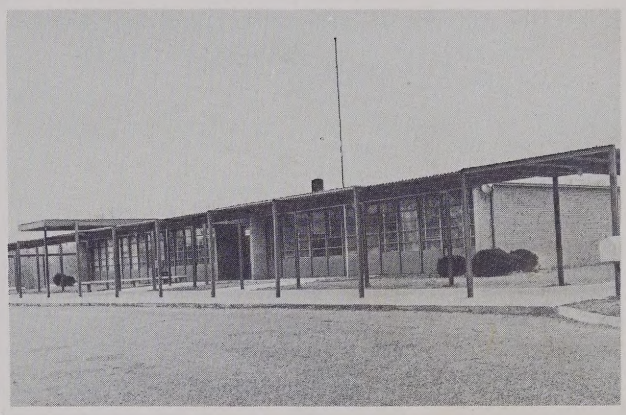

Activities page 59

Athletics page 73

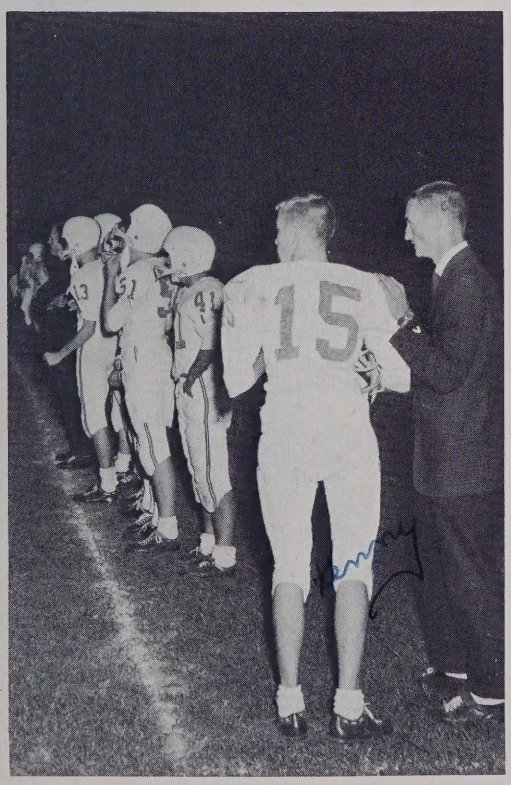

Hall of Fame page 87

Curriculum page 97

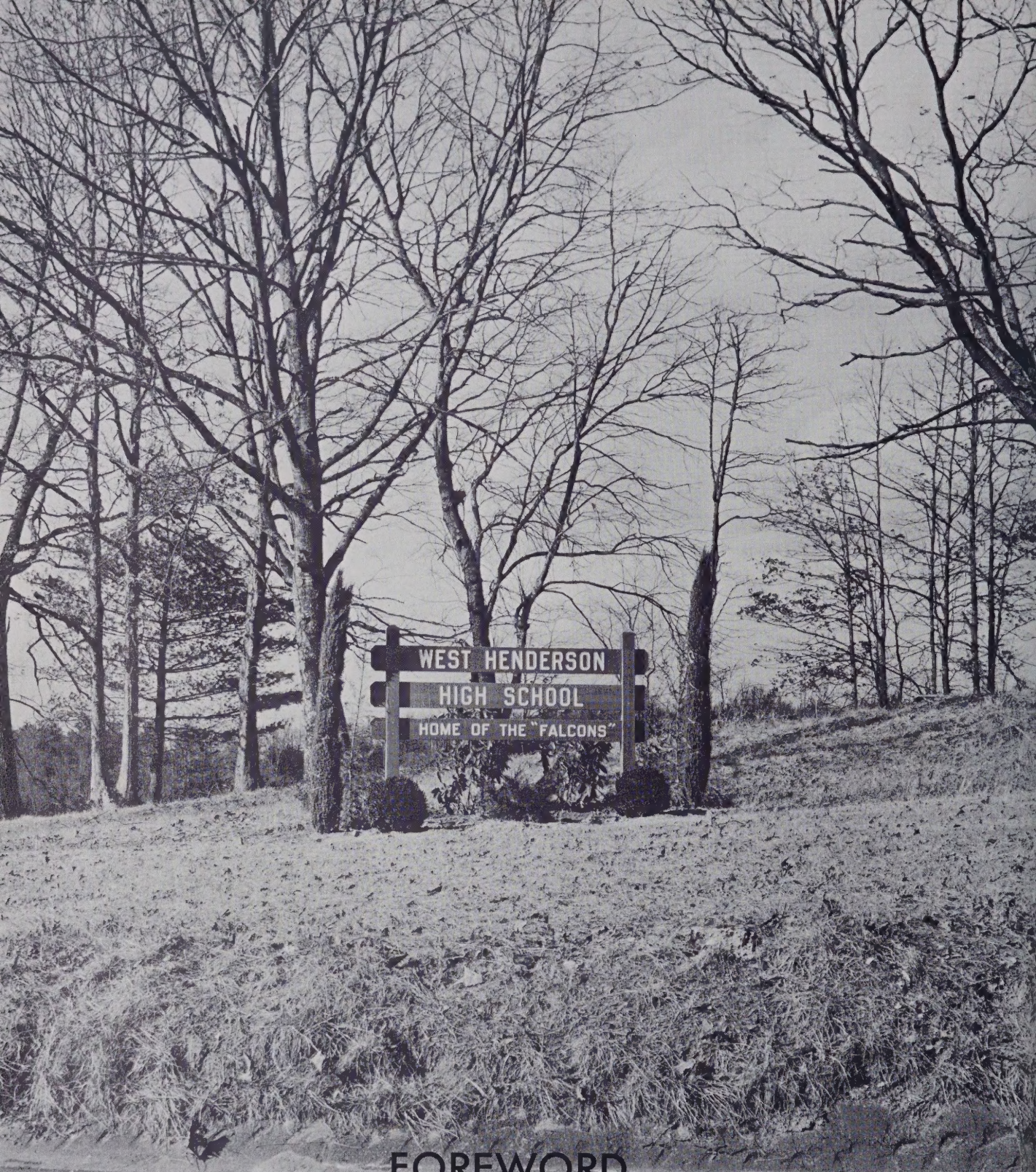

FOREWORD

This yearbook we offer to the students of West Henderson High School, not as a great literary product, but as a work of pleasure. We, the Falcon Staff of 1963, sincerely hope that as years parade by, you will be able to relive through these pages some of the cherished memories which have endeared our Alma Mater to us.

As we reminisce, may this, the third volume of the Falcon, be a lasting reminder of the noble qualities our symbol represents and a source of enjoyment throughout the years.

DEDICATION

To Mr. L. C. Youngblood . . .

Gratefully we recognize your unfailing efforts in the interest of progress for us, the students of West Henderson High School. You have remained in the back ground; yet, you have been a silent, modest inspiration.

For many years, Mr. Youngblood has served as chairman of the Henderson County Board of Education. He has been a life-long resident of and an inspiration to the Fletcher community. Although Mr. Youngblood lives in the West Henderson High School district, he has expressed unbiased interest for all schools and individual students throughout the county.

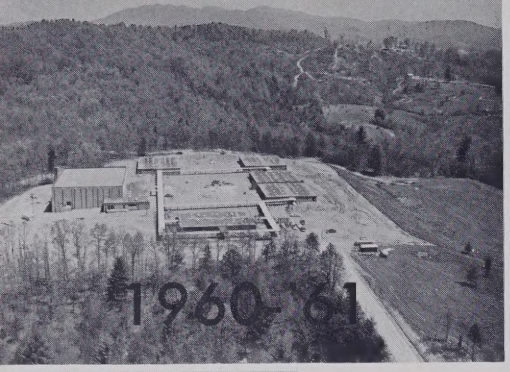

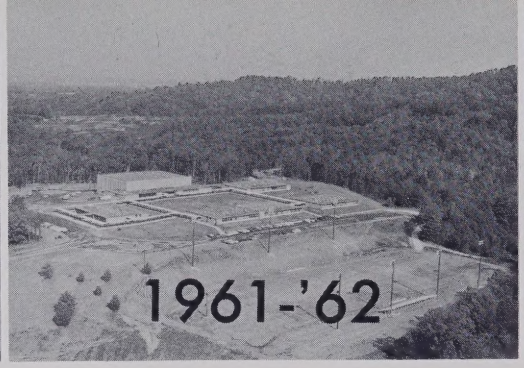

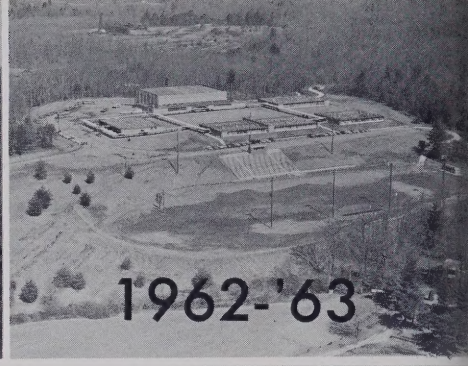

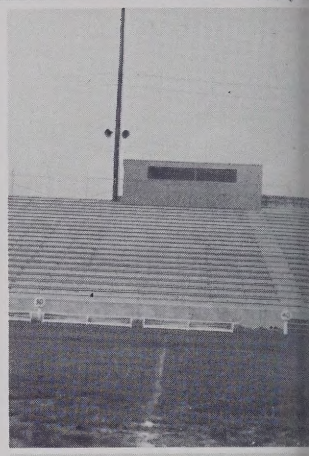

On September 2, 1960, the halls of West Henderson High School echoed the voices and laughter of its first occupants, five hundred and twelve students from four communities. In a very short time, these students blended into one group. This first year, we chose blue, white, and red for the school colors. The Falcon, known for its beauty and strength in flight, was selected as the mascot. An activity bus was secured for the school. During that first year, a faculty member and her husband, Mr. & Mrs. Stillman Mackay, Jr. composed the "Alma Mater."

On August 26, 1961, the halls of West High filled with a larger student body and faculty. Faces, familiar with West High, saw many new faces. These students were not the only new things added to the campus. Football was on its way to becoming an active sport. Lights and temporary bleachers were erected for the stadium; it was just a modified field, but we were proud. We knew that it was the beginning of finer things. The same year, we were visited by a group of educators, who, after a thorough examination, felt that West High, on its own merits, should become an accredited high school. The year passed onward . . .

On August 27, 1962, the halls of West High, sparkling and proud, received six hundred and thirty-two students and twenty-five faculty members. During the summer interested people in the community had begun working on the Boosters Club's project, the building of one of the finest high school football stadiums in North Carolina. Concrete bleachers, a brick press box and concession stand, and a hurricane fence were built to withstand the wear of weather and time. The sports' program was growing by leaps and bounds.

Sports was not the only area that had been progressing. Thanks to the generous contributions of many people, the library increased from 3,000 volumes in 1960-'61 to 4,700 volumes in 1962-'63. Also new equipment was added to the science, mathematics, language and social studies departments. The Key Club was established in the year 1962. Student publications were also prospering. The HIGH FLIER in 1962-'63 was being published six times per year as compared with five times in 1960-'61. In only three years, THE FALCON increased its number of pages from one hundred to one hundred and thirty-six, and in 1962-'63 plans were made to customize the cover.

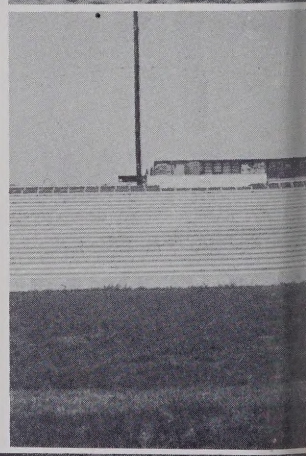

Yes, we have had progress in the '60's, and we will continue to do so as long as our students have faith and continue to show their remarkable spirit and enthusiasm toward our Alma Mater.

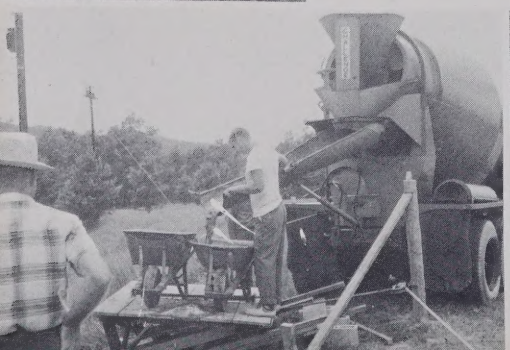

Administration & Staff

COUNTY

Minor P. Wilson, Guidance Director; Sue J. Davis, Elementary Supervisor; Pierce P. Henderson, High School Supervisor.

J. M. Foster-Superintendent

L. C. Youngblood-Chairman
Henderson County Board
Of Education

Miss Grace Ledbetter, Mrs. Gladys Burns, Miss Lula Burrell
Clerical Staff

ADMINISTRATION

OUR PRINCIPAL

We, the Senior Class of 1963 wish to extend our many thnaks to you, Mr. Glenn C. Marlow, for the innumerable things you have done for the students of West Henderson High School.

In you, Mr. Marlow, we have a cap able administrator, a man devoted to the principles of education, democracy, and development of individualism. Through your untiring efforts, you have gained the respect and admiration of the students, the faculty, and the community.

Your friendship, encouragement, inspiration, and loyalty have instilled in us a greater determination to succeed both in West Henderson High School, and in our future endeavors. For this, we can only say,

"Thank you"

PRINCIPAL
Mr. Glenn C. Marlow, A.B., M.A.
Lenoir-Rhyne College
Appalachian State Teachers College

Mrs. Florence Burgoon, A.B.
French, Latin, Geography
Otterbein College

Mr. Glenn C. Marlow,
A.B., M.A.
Lenoir-Rhyne College
Appalachian State Teachers
College.

Mrs. Sue Corpening, B.S.
Home Economics, General Business
Woman's College of U.N.C.

GLENN C. MARLOW
PRINCIPAL

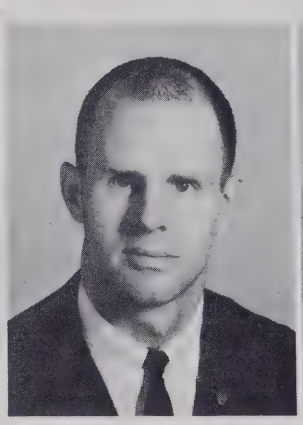

Mrs. Barbara Daye, B.S., M.A.
Civics, Physical Education
Appalachian State Teachers College

Mr. James D. Daye, B.S.
Mathematics, Coach
Appalachian State Teachers College

Mrs. Betty S. Dantzler, B.S.
Business Education
Appalachian State Teachers College

Mr. John H. Dickson, B.A., M.A.
Driver Education
Bob Jones University

Mrs. Nelle M. Dotson, B.S.
Home Economics
Woman's College of U.N.C.

Mr. Henry Clay Edwards, B.S.
Science
Wake Forest College

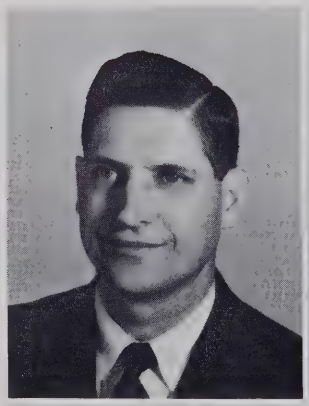

Mr. Joe W. Francis, B.S.
Vocational Agriculture
North Carolina State College

Miss Martha E. Gillespie, B.S.
Social Science, Business Education
Western Carolina

Mrs. Zula F. Griffin, B. S.
Business Education
Western Carolina

Miss Mary Ruth Heil, B.S., M.A.
English, Biology
Ohio State, Wayne State University

Mrs. Carol B. Hinson, A.B.
English
Catawba College

Mr. John S. Hollamon, B.S., M.S.
Vocational Agriculture
North Carolina State

Mrs. Melanie R. Huggins, A.B.
Secretary
Lenoir-Rhyne College

Miss Willie Lou Jordan, A.B.
Librarian
Woman's College of U.N.C.

Mr. Joseph D. Laughter, B.S.
Science
North Carolina State

Mrs. Alice G. Lawson, B.S.
English
Western Carolina College

Mrs. Evelyn M. Lutz, B.S.
French, Typing, Mathematics
Appalachian State Teachers College

Mrs. Lynn Roberts, A.B.
English, Speech and Drama
Woman's College of U.N.C.

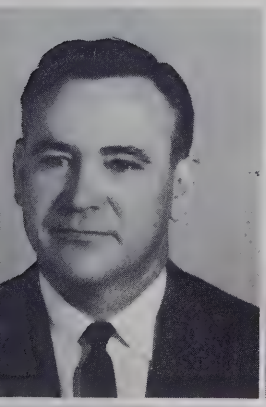
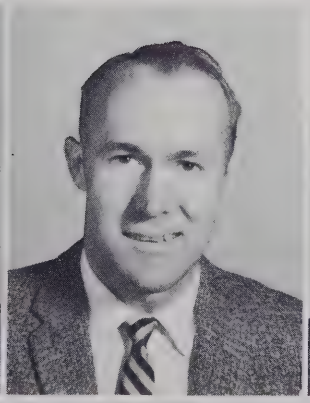

Mr. Howard E. Rudisail, B.S., M.A.
Biology, Chemistry
Western Carolina

Mr. Donald O. Thompson, B.S.
Mathematics
Appalachian State Teachers College

Miss Barbara Todt, B.S.
History, Science
Western Carolina

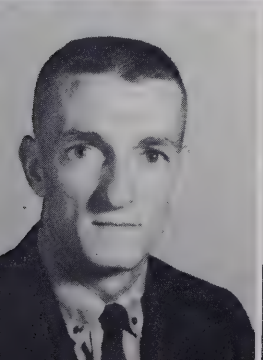

Mr. Tom L. Wilson, B.S.
Physical Education, History, Coach
Appalachian State Teachers College

Mr. Harry D. Woodson, A.B.
Physical Education, History, Coach
Lenoir-Rhyne College

Mr. Wade W. Worley, B.A., M.A.
Latin, English
Furman University

Best of luck,
W. Worley

CUSTODIANS

Bernie Shelton
Fred Dotson

CAFETERIA STAFF

Mrs. Velda Gash
Mrs. Beulah Phillips
Mrs. Naomi Smith, Manager
Mrs. Bessie Whitaker
Mrs. Rachel McCarson

BUS DRIVERS

FRONT ROW:
Albert Corpening
Roy Cunningham
Francis Corn
Edgar Robertson
Jimmy Brannon
Jimmy Cairnes

SECOND ROW:
William Capps
James Lance
Lyman Wilson
Otis Moore
Ralph McKinna
Fred Dotson

Students

Senior Class 1962-'63

OFFICERS

President . . . . . Jimmy Brannon
Vice-President .Margaret Cantrell
Secretary . . . . . Doris Banning
Treasurer . . . Linda Scarborough

SENIOR

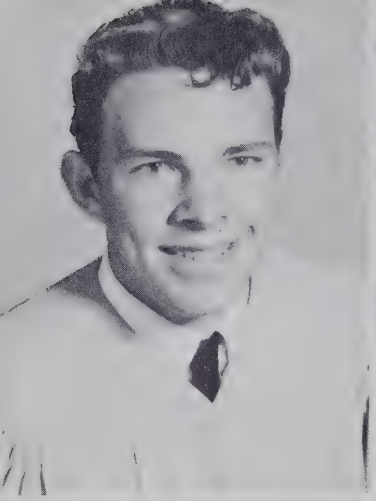

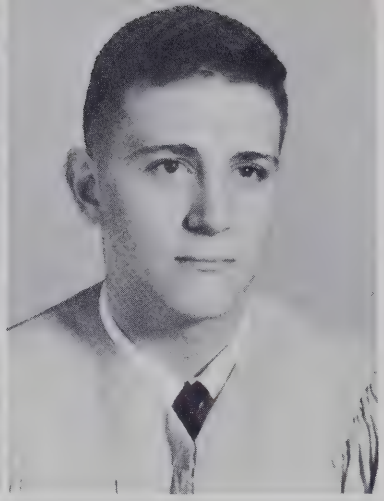

CARROLL EUGENE ALLEN
FFA 1,2,4; JV Basketball 1; Track Team 3; Baseball 1,4.

DANIEL PRITCHARD AMMONS
"Danny"
HIGH FLIER Staff 4; Forensic Club 4; Dramatics 3,4, Officer 4; Health Club 3,4, Officer 4; Jr. Play 3.

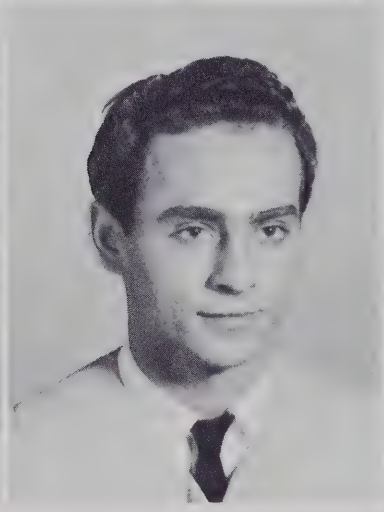

SHIRLEY ANN ANDREWS
Glee Club 2,3; Basketball 1; Class Officer 1; Health 3; Pep Club 2,3.

DANNY LUTHER AUSTIN

DORIS ANN BANNING
Glee Club 2,3,4, Officer 2,3,4; FHA 1,2,3, Officer 4; Class Officer 4.

GERALDINE FRANCES BAYNARD
"Jeri"
FALCON Staff 4; HIGH FLIER Staff 3; Beta Club 3,4, Officer 3; FHA 1,2; Forensic Club 2, Officer 2; French Club 4; Class Officer 2, Homeroom Officer 2,3,4.

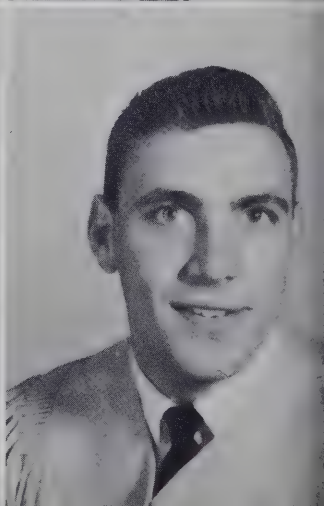

CAROLYN VIRGINIA BELL
FALCON Staff 4; Dramatics 2,3,4; Basketball 1; Jr. Play 3.

WAYNE STEWART BELL
Block F Club 3,4; FFA 1,2,3,4; JV Basketball 1,2; Basketball 3,4; Track Team 2.

CLASS

MELBA ELIZABETH BENTLEY
HIGH FLIER Staff 3,4; Beta Club 3,4; French Club 4, Officer 4; Glee Club 2; FHA 1,2; Cheerleader 1; Homeroom Officer 3.

JUDITH CATHERINE BISHOP
Cheerleader 1,2; FHA 1,3,4; Glee Club 4; Dramatics 3; Pep Club 3.

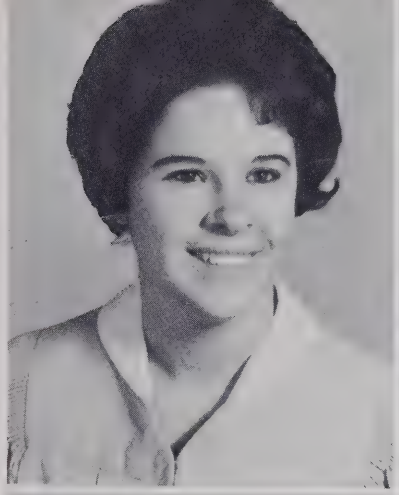

STEPHEN ROBERT BLACKWELL
"Steve"
Hendersonville High 1; Block F Club 4; FFA 2,4; Football 3,4; Track Team 2,3,4.

DAN DENNIS BORDNER
"Danny"
Beta Club 3,4; French Club 4; Jr. Play 3; Dramatics 2; Homeroom Officer 3.

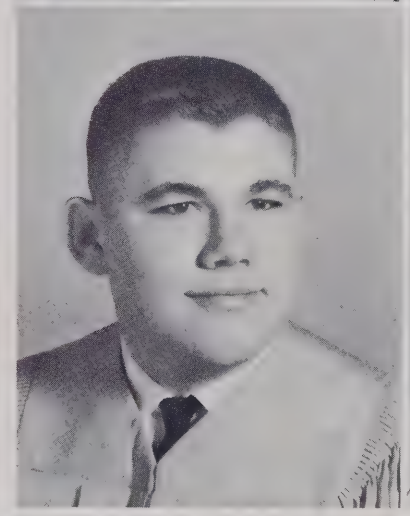

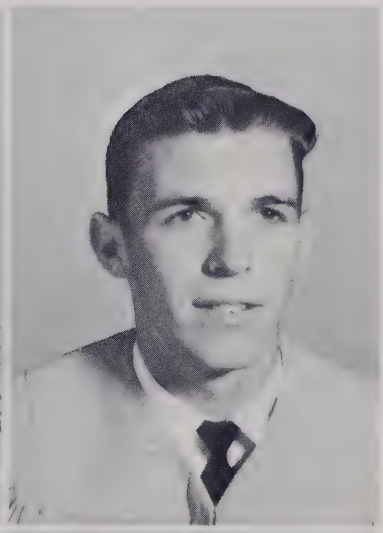

JAMES LOVE BRANNON
"Jimmy"
Block F Club 3,4, Officer 4; Beta Club 3,4; Statistician-Football 4, Basketball 3,4; JV Basketball 2; Basketball 1; Baseball 1,3,4; Marshal 3; Student Body Officer 2; Class Officer 1,4; Homeroom Officer 4; Key Club 4, Officer 4; Jr. Play 3.

RICHARD EARL BREVARD
Edneyville High 1; Block F Club 4; FFA 2,4; Football 3,4.

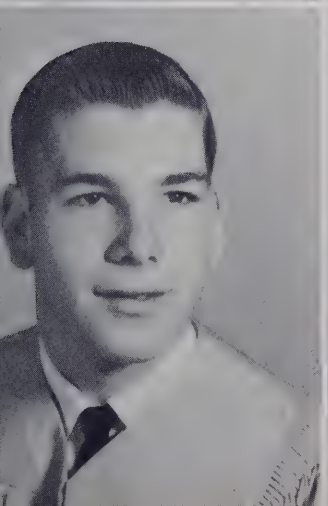

RONALD EARL BREVARD
"Ronnie"
Block F Club 4; French Club 4, Officer 4; FFA 1,2; Football 3,4; JV Basketball 1; Class Officer 1; Jr. Play 3.

MARY RUTH BROOKS
Spring Creek High 1,2; Glee Club 3; Health Club 3.

SENIOR

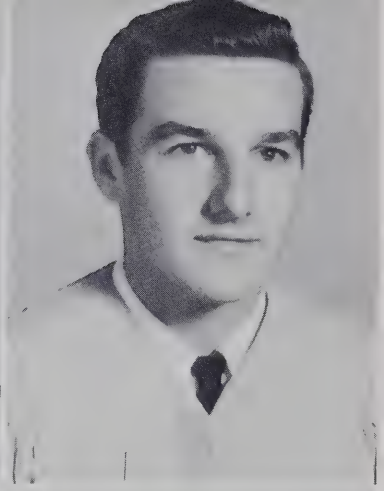

DAVID COY BROWN

ARNOLD TRUMAN BRYSON
Beta Club 3,4; FFA 1,2; Jr. Play 3.

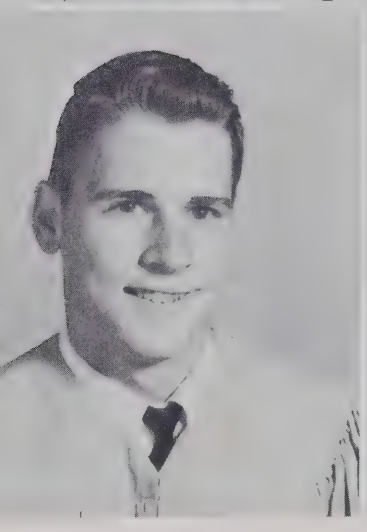

JOHN EDWARD BYRD
"Johnny"
Beta Club 3,4, Officer 4; FFA 1, Officer 1; Dramatics 3,4; Football 3; JV Basketball 1,2; Class Officer 1; Marshal 3; Key Club 4; Jr. Play 3.

JAMES EARL CAIRNES
"Jimmy"
FALCON Editor 4; HIGH FLIER Staff 3; Beta Club 3,4, Officer 3; FFA 1; Forensic Club Officer 2,3,4; French Club 4; Dramatics 3; Glee Club 1,2,3; JV Basketball 1; Marshal 3; Class and Homeroom Officer 2,3; Key Club 4; Jr. Play 3; Student Body Officer 4.

Best wishes
Madeleine

AGATHA MADELEINE CAMPBELL
Hendersonville High 1; HIGH FLIER Staff 3,4; Block F Club 2,3,4; Officer 3; French Club 4, Officer 4; Dramatics 4; Glee Club 4; FHA 3; Track Team 2; Cheerleader 2,3,4, Captain 4; Homeroom Officer 2,3,4; Pep Club 2,3; Jr. Play 3.

MARGARET ANN CANTRELL
FALCON Staff 4; Beta Club 3,4, Officer 4; French Club 4, Officer 4; Glee Club 1,2,3,4; Library Assistant 1; FHA 1,2; Class Officer 1,4.

JUDY ANN CASE
Library Assistant 4; FHA 1.

DELORES ANN CATHEY
FALCON Staff 4; HIGH FLIER Staff 3; Beta Club 3,4; French Club 4, Officer 4; Glee Club 2; FHA 1,2, Officer 1; Cheerleader 1.

CLASS

PAULINE LENORA CHASTAIN
FHA 1.

JAMES EARL CLAY
Beta Club 3,4; Key Club 4.

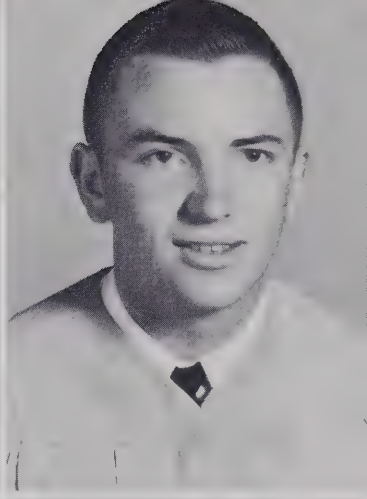

DONALD HERMAN COX
FFA 1,2.

PRISCILLA GAIL CRISP
HIGH FLIER Staff 3,4; Beta Club 3,4; Forensic Club 2; Dramatics 3; FHA 1; Marshal 3; Health Club 3,4.

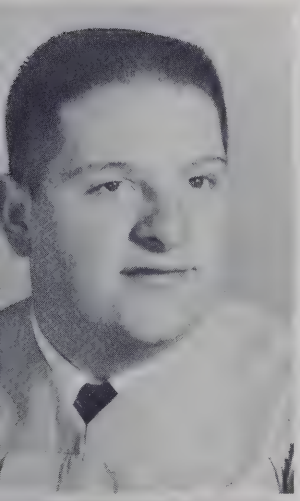

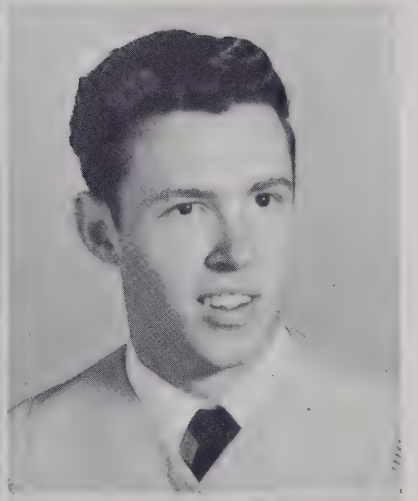

JAMES ROY CUNNINGHAM
Block F Club 3,4; FFA 1,2,3,4, Officer 4; Football 3,4; JV Basketball 1,2; Track Team 2,3.

JAMES HARRISON DARNELL
"Jimmy"
FFA 1,2,3; JV Basketball 1,2; Jr. Play 3; Track Team 2.

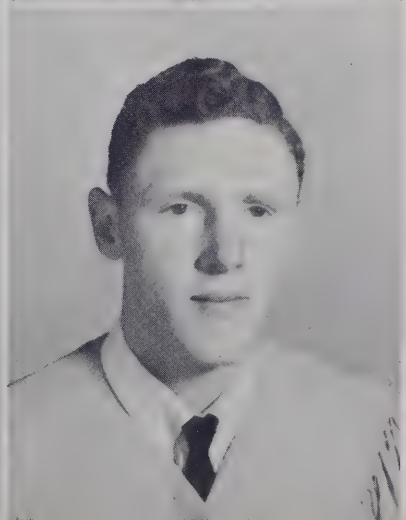

CALVIN RAY DAY
"Bud"
Block F Club 2,3,4; FFA 1,2; JV Basketball 1; Baseball 1,2,3,4; Football 3,4; Dramatics 2; Class Officer 1.

OTIS JOHN DEAN
FFA 1.

SENIOR

BARRY DILLARD
FFA 1,2,3,4; Track Team 1; Baseball 1.

CHARLES WILLARD DUCKER
Beta Club 3,4; FFA 1,2,3,4, Officer 3,4; Class Officer 3; Homeroom Officer 3,4; Key Club 4.

JACQUELINE SUE DUNCAN
Dramatics 2,3; FHA 1,2; Basketball 1; Homeroom Officer 2; Jr. Play 3; Christmas Princess 4.

RONNIE LESTER EMORY
FFA 1,2,3,4; JV Basketball 1; Class Officer 1.

ROSELYN CLEMENT FINCHER
Enka High 1,2; Cherryville High 3.

EVAN STROUD FLYNN
FALCON Staff 4; Block F Club 3,4; FFA 1, Officer 1; Glee Club 1; JV Basketball 1,2; Basketball 3,4; Football 3,4, Co-Captain 4; Track Team 2; Baseball 1,4; Key Club 4, Officer 4.

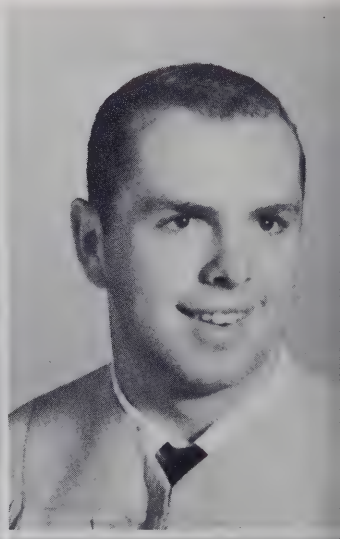

DEWENA MARY FOWLER
HIGH FLIER Staff 4; Beta Club 3,4; Glee Club 1,2; FHA 1,2,3,4, Officer 3,4; Basketball 1; Marshal 3; Class Officer 1,2; Homeroom Officer 1,2.

FREDDY NEWTON FOWLER
FFA 1,2,4; JV Basketball 1.

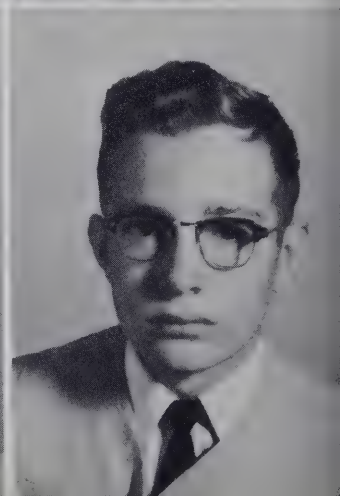

CLASS

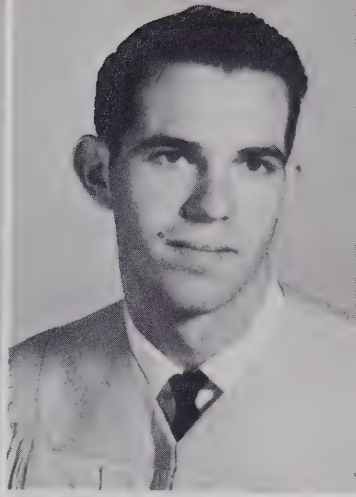

RUBY CAROL FRANKLIN
"Carolyn"
Dramatics Club 2,3; FHA 1; Health Club 4.

TOMMY EUGENE FRANKLIN
FFA 1,2,3,4; Baseball 1.

FRANCES ANN GARREN
Beta Club 3,4; Dramatics 4; Glee Club 1,2; FHA 1,2; Class Officer 1; Homeroom Officer 2; 4-H Club 1.

FRANCES OLA GASH
FALCON Staff 4; French Club 4; Glee Club 1,2,4; Library Assistant 2; FHA 1,2,3,4, Officer 4; Class Officer 1; Homeroom Officer 2; Miss Hi Miss 4.

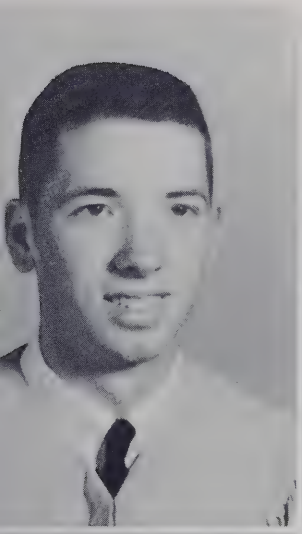

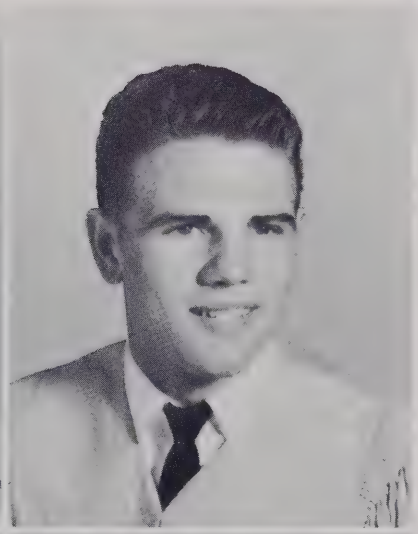

RICHARD LEE GORDON
Dana High 1; FFA 2; JV Basketball 3; Homeroom Officer 4; Jr. Play 3.

DAVID CLAUDE GREEN
FFA 1,2,3,4, Officer 1; Homeroom Officer 3.

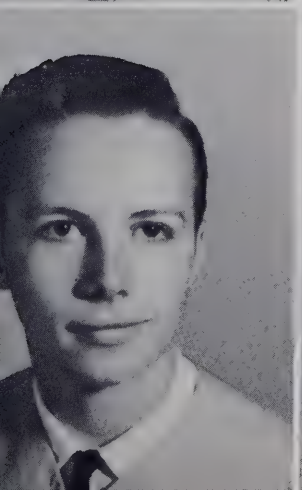

JOHN EVERETT HARMS
Hendersonville High 1; Jr. Play 3.

LINDA WILLIAMS HAWKINS

SENIOR

MARY ELAINE HEFFNER
HIGH FLIER Staff 3,4, Editor 4; Beta Club 3,4, Officer 3,4; French Club 4; Glee Club 2; FHA 1,2,3; Health Club 3.

CAROLYN JEAN HENSLEY
Marshal High 1; Health Club 4.

ROY CALVIN HENSLEY
FFA 1; Library Assistant 4; Track Team 2,3; Baseball 1,2,3.

JANET RUSS HOLBERT
Dramatics 2,3; Glee Club 2,3,4; FHA 1; Health Club 4.

VIVIAN GALE HOLLINGSWORTH
Beta Club 3,4; Dramatics 4; Glee Club 1,2,4, Officer 1; FHA 1,2,3; Cheerleader 4; Class Officer 1; Homeroom Officer 1,4; Pep Club 2,3.

JUDITH ANN HOLT
Beta Club 3,4; Dramatics 4; Glee Club 2; FHA 1,2; Class Officer 1.

LINDA LOUISE HOLTZCLAW
Dramatics 2; FHA 1,2,3,4.

HAROLD STEVEN HOUK
FFA 1,2,3,4.

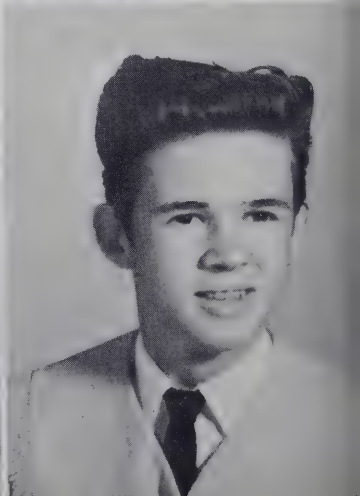

CLASS

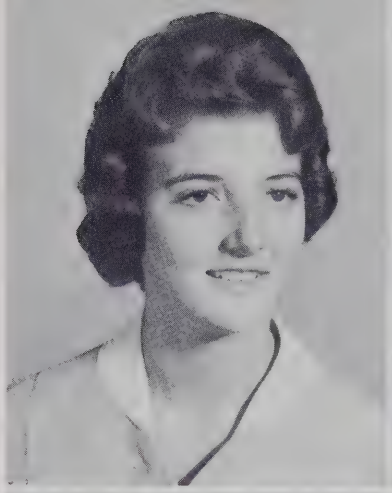

VERA LEE HOWELL
Beta Club 3,4; Dramatics 2,3,4; Glee Club 1,2; Library Assistant 4; FHA 1; Basketball 1; Marshal 3; Class Officer 1; Health Club 3,4.

RAY HUGGINS
Block F Club 4; FFA 1,2,3,4; JV Basketball 1,2; Basketball 3,4; Track Team 2,3.

LINDA MARIE KUYKENDALL
Hendersonville High 1; HIGH FLIER Staff 3,4; Glee Club 4; Dramatics 3,4, Officer 4; FHA 2,3; Cheerleader 4; Homeroom Officer 2,3; Pep Club 2,3; Jr. Play 3.

SANDRA GALE LANNING
Hendersonville High 1; Glee Club 2.

MILDRED JUNE LIVINGSTON
HIGH FLIER Staff 4; Beta Club 3,4; Dramatics 2,3,4, Officer 4; Glee Club 1,3; FHA 1; Basketball 1; Pep Club 2; Health Club 3; Class Officer 1,3; Homeroom Officer 4.

MARY ELLA MAXWELL
Hendersonville High 1; French Club 4; Glee Club 2,3.

ERNEST LEE McCALL

REBECCA CARSON McCARSON
FALCON Staff 4; Homecoming Queen 4; Hendersonville High 1,2.

SENIOR

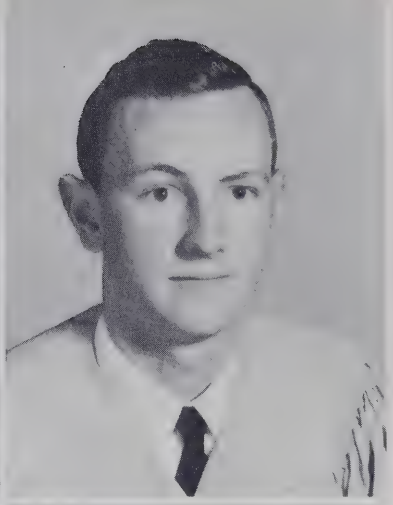

SHIRLEY SUE McCARSON
French Club 4, Officer 4; FHA 1,2; Glee Club 2,3,4; Dramatics 2,3.

JAMES ALBERT McCRARY
"Jimmy"

VENNIE TERESA McGRAW
Library Assistant 1; FHA 1.

SANDRA ANNE MILLER
Hendersonville High 1; French Club 4; Dramatics 3,4; FHA 2,4; Officer 4; Basketball 2; Pep Club 2,3.

OTIS SOLOMON MOORE, JR.
FFA 1,2,3,4, Officer 3,4.

DEENA CONSTANCE MORRIS
Block F Club 2,3,4, Officer 4; Dramatics 3,4; FHA 1,2,3,4; Cheerleader 1,2,3,4; Homeroom Officer 2.

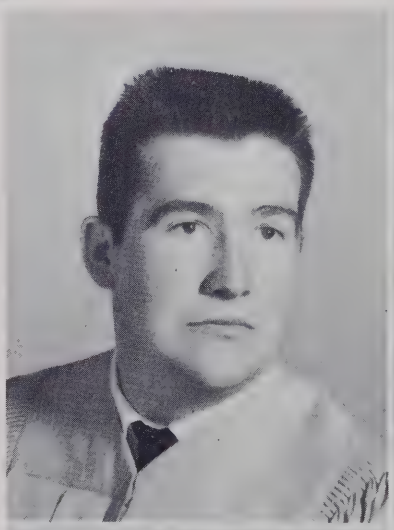

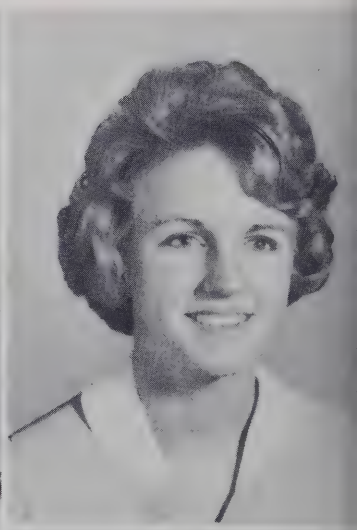

WILMA LEE NASH

JAMES OWENS
"Jimmy"
FFA 2,3,4; Officer 3; Track Team 3; Football 3,4; Baseball 4.

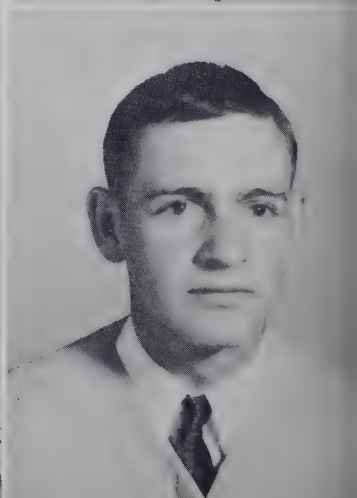

CLASS

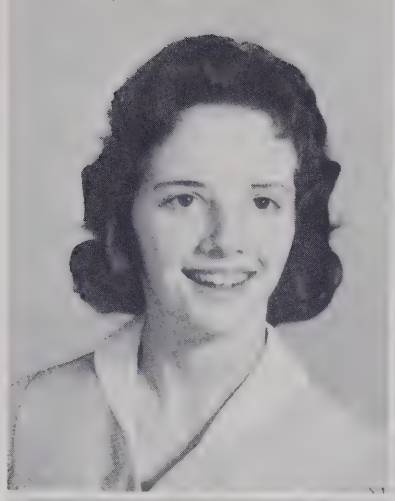

MARGARET PATRICIA PRAYTOR
"Patsy"
FHA 2,3.

LORA JEAN REESE
Glee Club 1; Library Assistant 4; FHA 1,2,4; Basketball 1; Jr. Play 3; Pep Club 2.

EMILY NADINE REESE
HIGH FLIER Staff 3,4; Beta Club 3,4; Dramatics 2,3,4; Play 3; Glee Club 4; Library Assistant 4; FHA 1,2,3; Jr. Play 3; Homeroom Officer 4.

BETTY MAE RHODES
HIGH FLIER Staff 3,4; Beta Club 3,4; Dramatics 2,3,4, Play 3; FHA 1,2,3; Class Officer 1; Homeroom Officer 4.

JO LEEN RIDDLE
Dramatics 2,3; Glee Club 2,3; FHA 1,2; Jr. Play 3.

LINDA LEE SCARBOROUGH
HIGH FLIER Staff 2,3,4; Beta Club 3,4; FHA 1,2, 3,4, Officer 4; Class Officer 2,4; Health Club 3, Officer 3.

MARY ANN SCRUGGS
FALCON Staff 4; Block F Club 4; Glee Club 2,4; FHA 1; Basketball 1,2,3,4, Captain 4; Homeroom Officer 4; Health Club 3,4; Pep Club 2; 4-H Club 1.

SANDRA REBECCA SENSING
Enka High 1,2; Beta Club 4; Dramatics 4.

SENIOR

DONALD McKINLEY SITTON
"Don"
FALCON Staff 4; Block F Club 3,4, Officer 4; Beta Club 3,4; FFA 1; Basketball 1,2,3,4; Baseball 1,2, 3,4; Football Statistician 4; Marshal 3; Student Body Officer 2,4; Homeroom Officer 3; Key Club 4, Officer 4.

JULIE MAE SITTON
Brevard High 1,2; Glee Club 3.

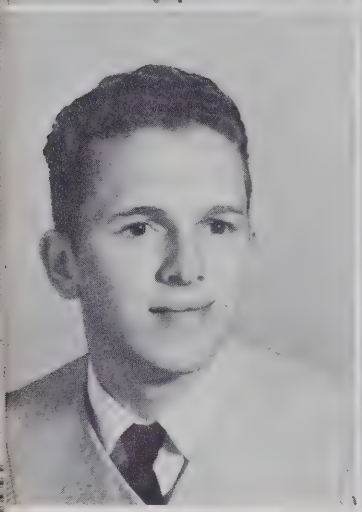

RALPH ELBERT SIZEMORE
Hendersonville High 1; French Club 4.

CHERYL ANNE SMITH
Dramatics 2,3; Pep Club 2,3.

SANDRA CORDELIA SMITH
HIGH FLIER Staff 4; Beta Club 3,4; Dramatics 1,2,3,4; Glee Club 1,2,3; FHA 1; Marshal 3; Class Officer 1; Health Club 3; Jr. Play 3.

RICHARD LEE SOUTHER
FFA 1,2,3; JV Basketball 1.

SANDRA JOYCE STEWART
Robbinsville High 1,2,3.

JUDITH ANN SWEENEY
"Judy"
Dramatics 2,3,4; FHA 1,2,3,4, Officer 4; Health Club 3,4, Officer 3,4.

CLASS

JUNE DIANE TAYLOR
Hendersonville High 1; Pep Club 2,3; Dramatics Club 3,4; Glee Club 4; Homeroom Officer 2,3.

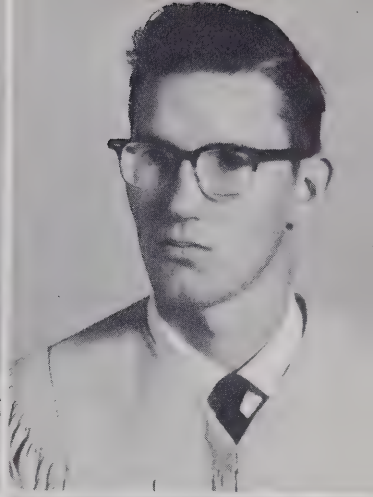

MICKEY LEVON THOMPSON

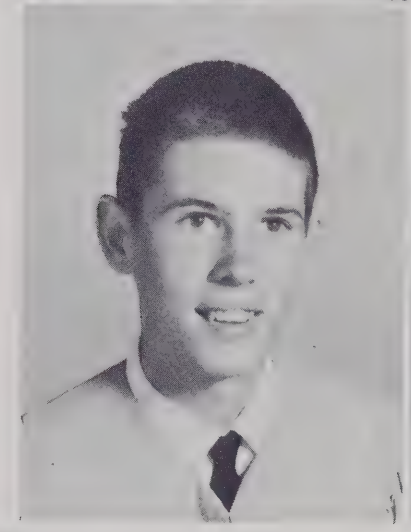

EMORY DANIEL WALDREP
"Dan"
HIGH FLIER Staff 3,4; Beta Club 3,4; Forensic Club 2; French Club 4; Homeroom Officer 2; Key Club 4.

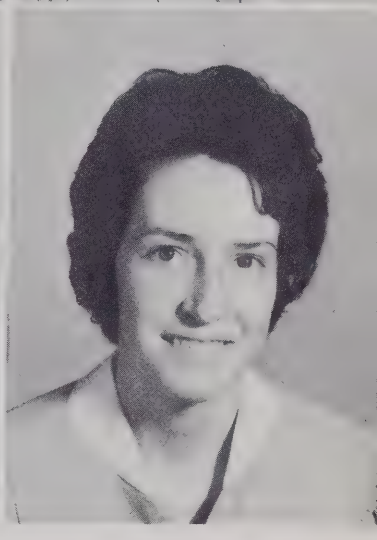

DOROTHY LOUISE WEST
Dramatics 4; Glee Club 1.

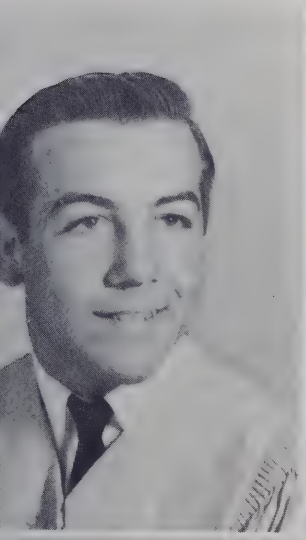

WILLIAM PAUL WHITAKER
"Bill"
Hendersonville High 1; Football 3,4, Co-Captain 4.

FURMAN WHITESIDE
FFA 1,2,4; Glee Club 1; Baseball 1; Jr. Play 3.

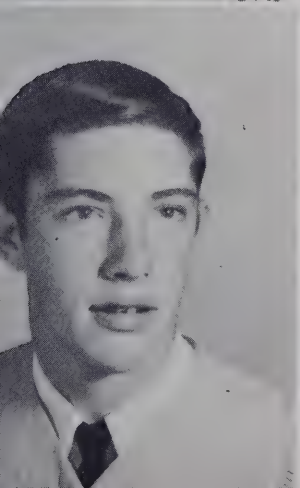

KENNETH VANCE YOUNG
Hendersonville High 1; FFA 3,4; Football 3,4.

CAROLYN ANN YOUNGBLOOD
FALCON Staff 4; HIGH FLIER Staff 3; Block F Club 3,4; Beta Club 3,4; French Club 3, Officer 3; Dramatics 2; Glee Club 1,2; FHA 1; Cheerleader 1,2,3,4; Marshal 3; Class Officer 3; Homeroom Officer 2,3; Pep Club 2,3; Jr. Play 3; Christmas Princess 3; Apple Festival Princess 4; Fourth-of-July Princess 3.

OUR SENIORS

In Beta Club

In Dramatics

In Glee Club

OUR SENIORS

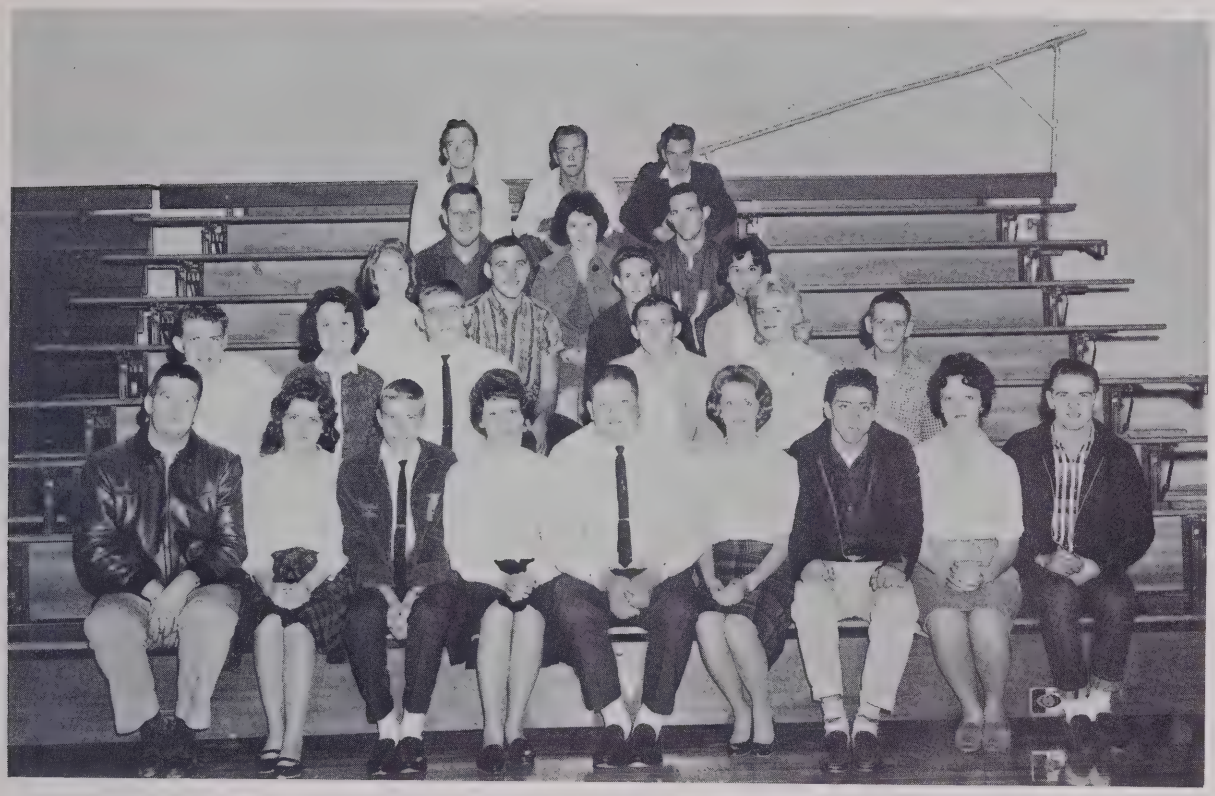

In
FHA - FFA

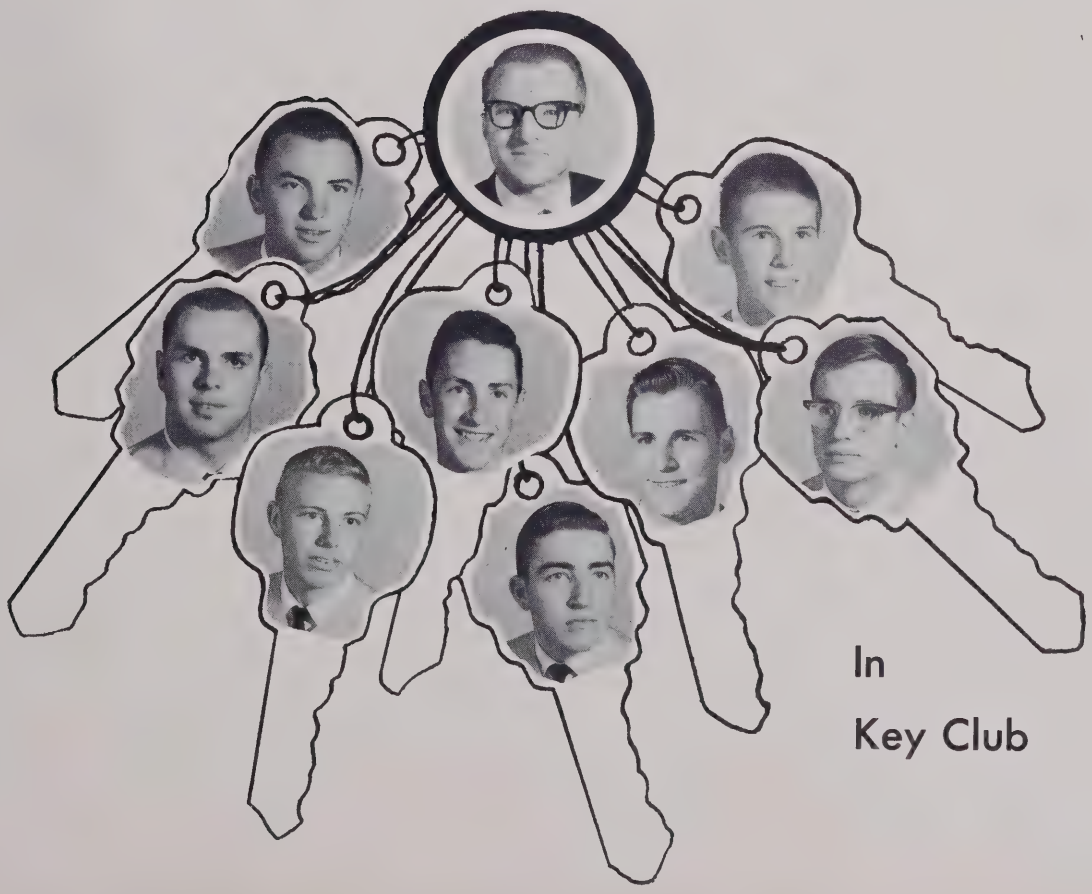

In
Key Club

OUR SENIORS

IN BASKETBALL

Wayne Bell
Evan Flynn
Ann Scruggs
Don Sitton
Ray Huggins

AS CHEERLEADERS

Vivian Hollingsworth
Madeleine Campbell
Carolyn Youngblood
Deena Morris
Linda Kuykendall

IN FOOTBALL

Kenneth Young
Roy Cunningham
Ronnie Brevard
Jimmy Owens
Evan Flynn
Bud Day
Bill Whitaker
Steve Blackwell
Earl Brevard

JUNIOR CLASS

OFFICERS

President . . . . . Francie Roberts
Vice-President . . . . . Dianne Hill
Secretary . . . . . Mary Glenn
Treasurer . . . . . Kenny Reynolds

JUNIOR

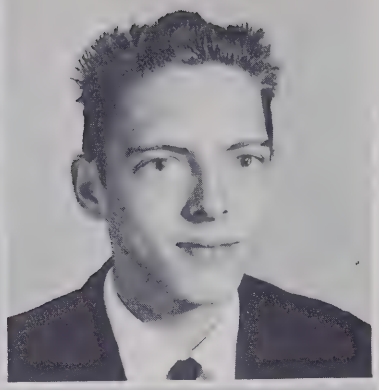

Kathy Alexander
David Allen

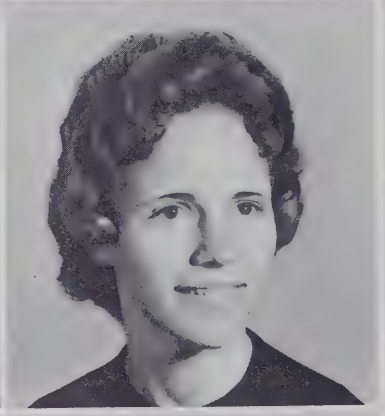

Evelyn Allison
Ilene Allison
Nancy Allison

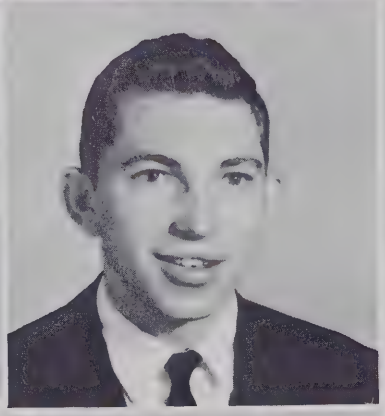

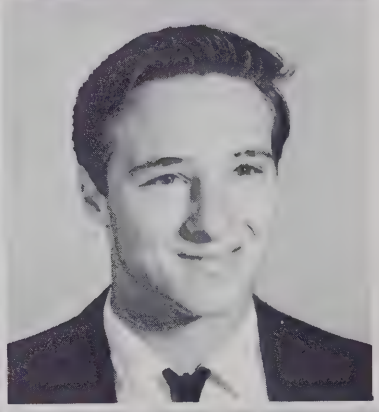

Sue Anderson
Clyde Angel, Jr.
David Austin

Mayo Bagwell
Minuard Bailey
Eva Baldwin

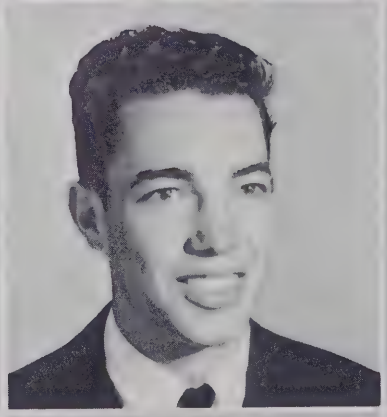

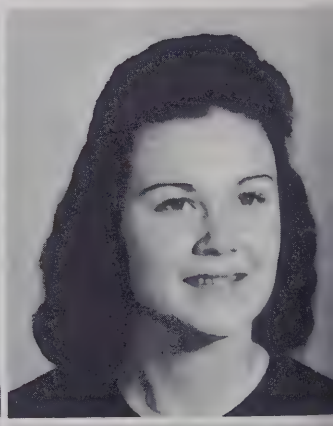

Weldon Baldwin
Avalina Barnwell
Doris Barnwell

CLASS

Jimmy Barnwell
Robert Barnwell

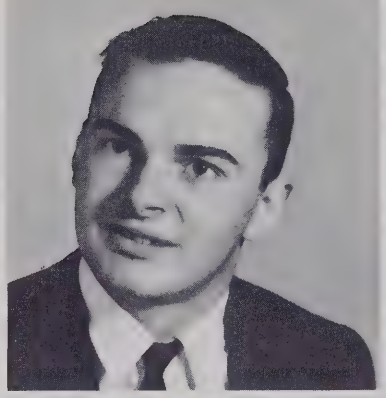

Terry Beddingfield
Yvonne Beddingfield
Tresha Bell

Ronald Bishop
Margaret Blackwell
Joe Boyd

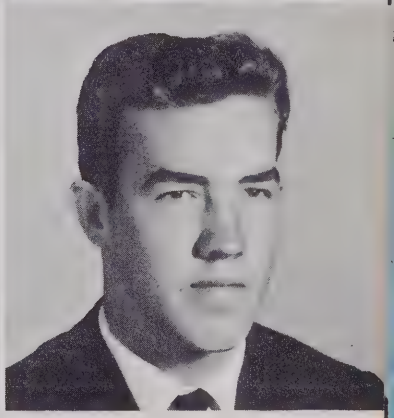

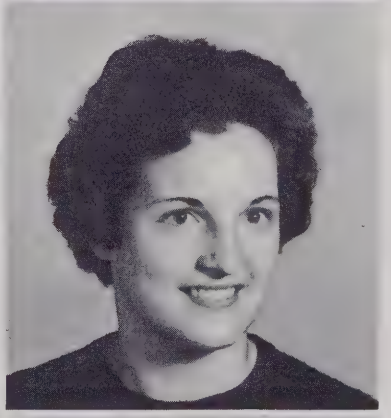

James Breneman
Pat Brown
Sally Bryson

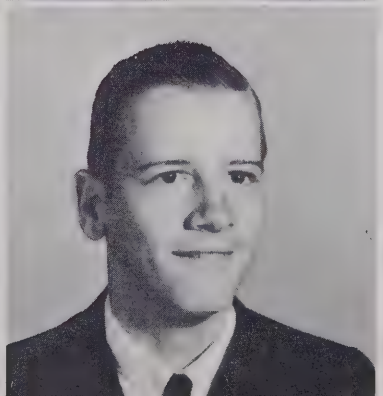

Clara Buckner
Norma Jean Burnett
David Byrd

JUNIOR

Judy Cabe
Doris Cannon

Carol Cely
Wade Chastain
Barbara Clontz

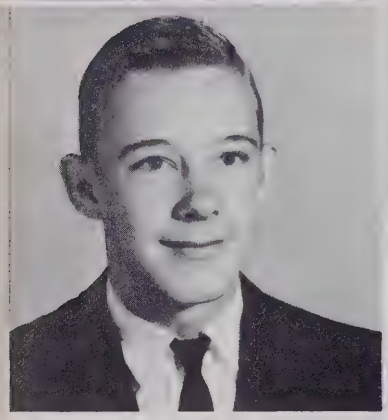

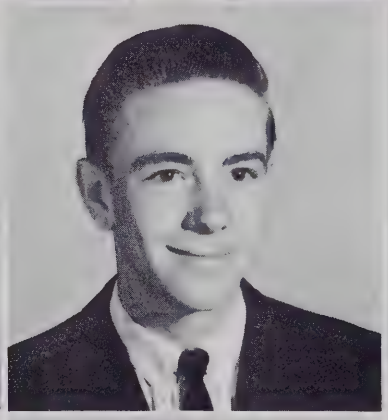

Johnny Couch
Leonard Cox
Linda Crisp

Rodney Crossman
Jerry Cunningham
Brad Dillard

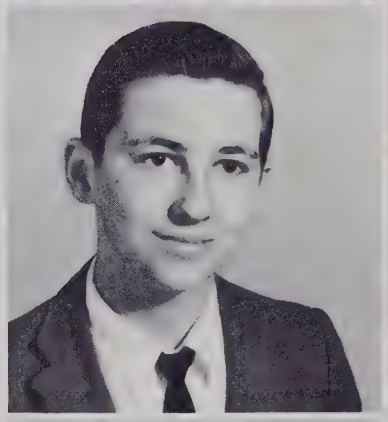

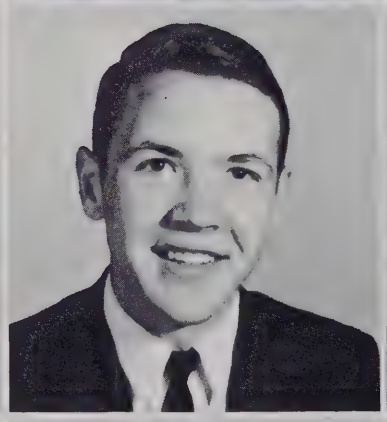

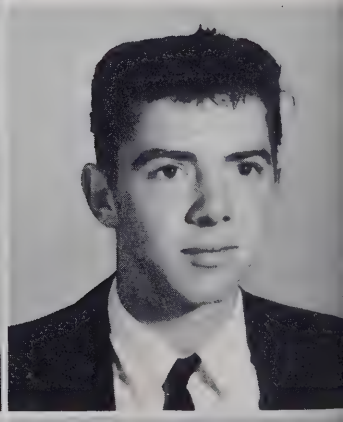

Priscilla Drake
Wayne Ellis
Roger Ellison

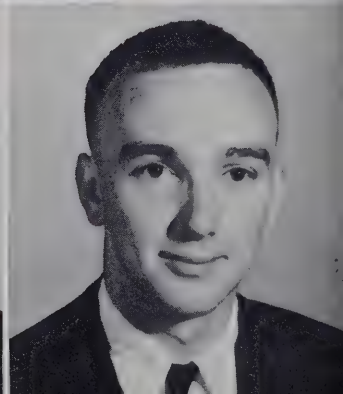

CLASS

Levi Fender
James Franklin

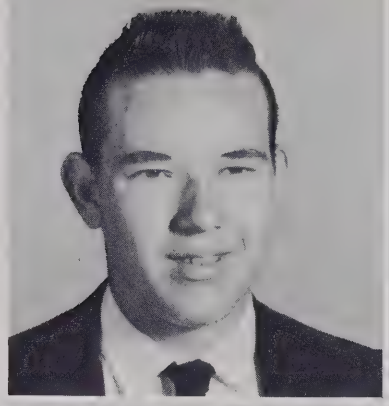

Pat Freeman
Odell Fugate
Blaine Garren

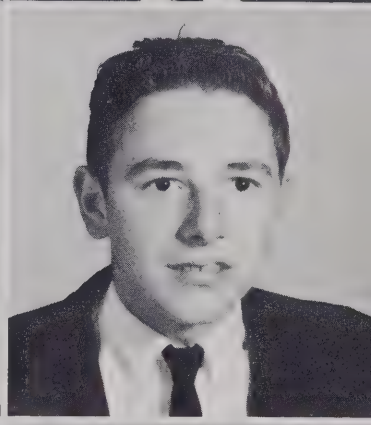

Rachel Garren
Ray Garren
Juanell Gash

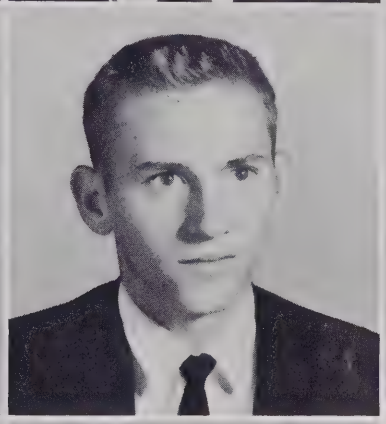

Robert Gettman
Alton Gilbert
Mary Glenn

Walter Gosnell
Ethelene Greene
Betty Guinn

JUNIOR

Mike Henry
Dianne Hill

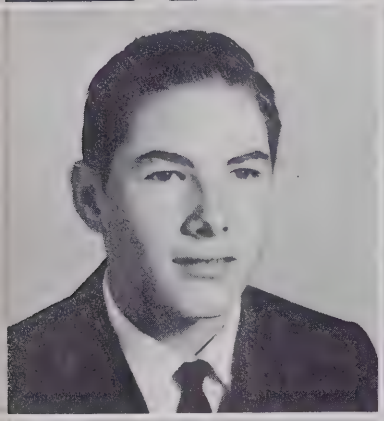
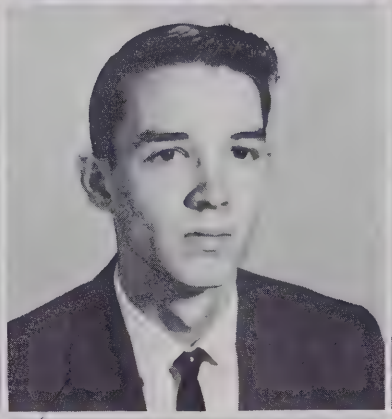
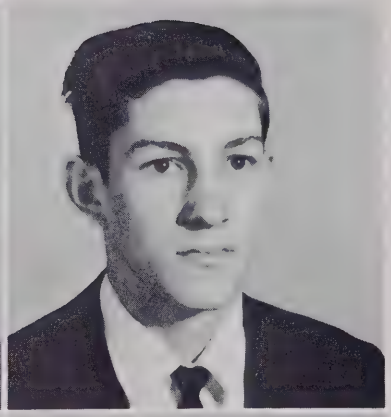

Mark Holbert
Howard Holtzclaw
Steven Howard

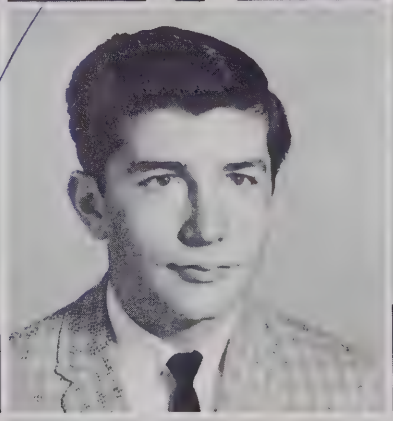
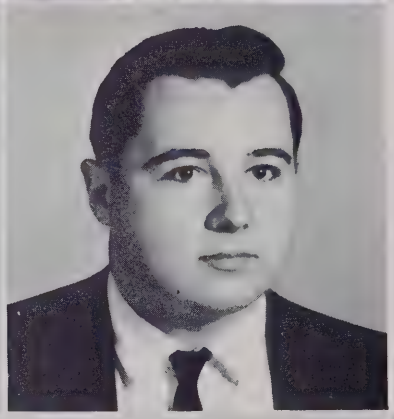

Mace Huggins
Russell Hurte
Olan Jarvis

Scott Jarvis
Steve Johnson
Doris Jane Jones

Freeman Jones
Annie Kilpatrick
Larry Lance

CLASS

Sandra Lance
Glenda Maxwell

Terry McCarson

Terry McCarson
Sherrill McCrary
Brenda McGraw

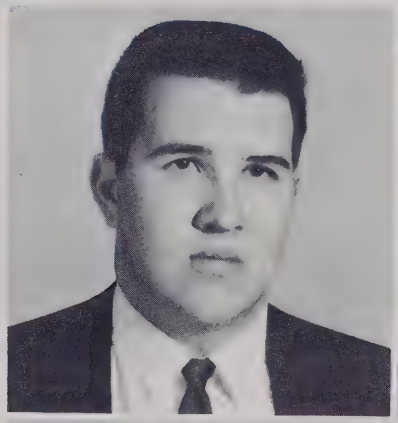

Roy Lee McInturff
Sandra Merrill
Larry Messer

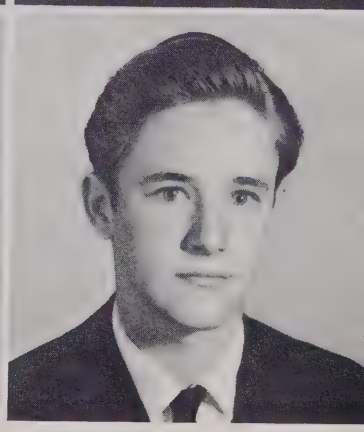

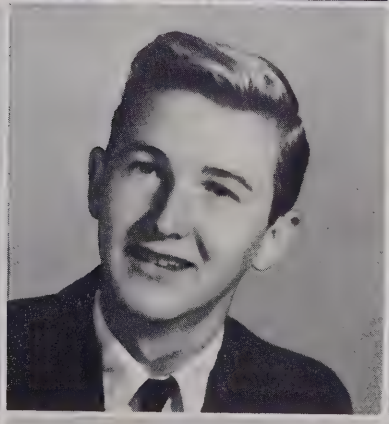

Marvin Metcalf
Jimmy Milner
Sharon Moffitt

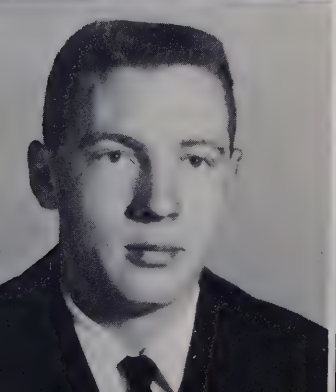

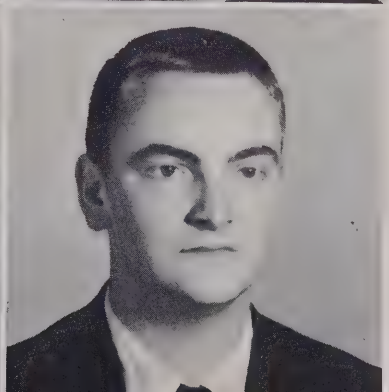

Bobby Moore
Frederick Noonchester
Jesse Norton

JUNIOR

Rodney Orr
Larry Parker

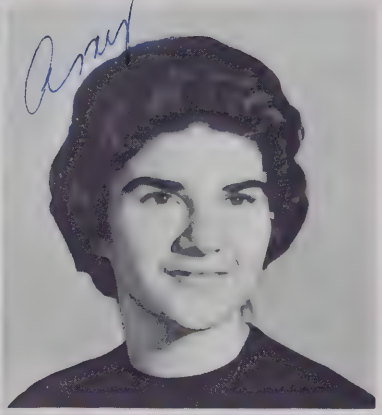

Doris Ann Parkinson
Joan Phillips
Amy Reid

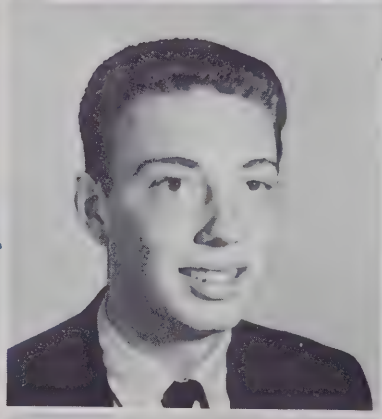

Kenny Reynolds
Wayne Reynolds
Pat Rhymer

Francie Roberts
Joy Roper
Janet Singleton

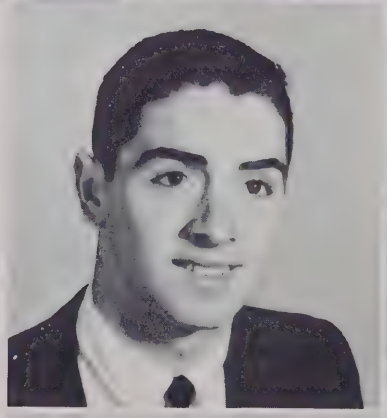

Sharon Smith
Thaylon Stewart
Barbara Suttles

CLASS

Randy Swicegood
Bobby Taylor

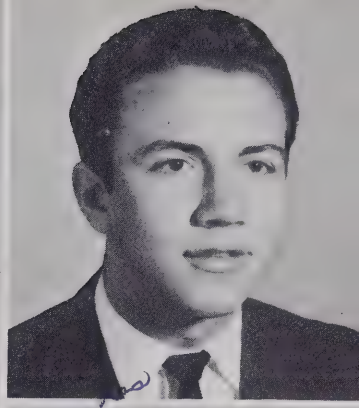

Rebecca Taylor
Judy Tooley
Linda Ward

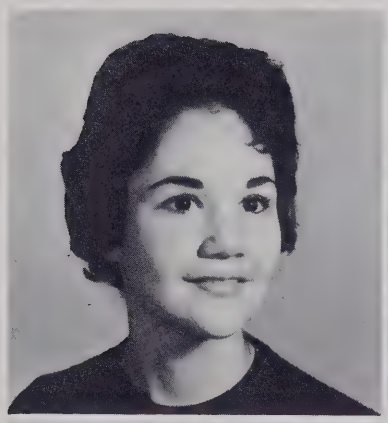

Harry Warren
James Watts
Pauline Watts

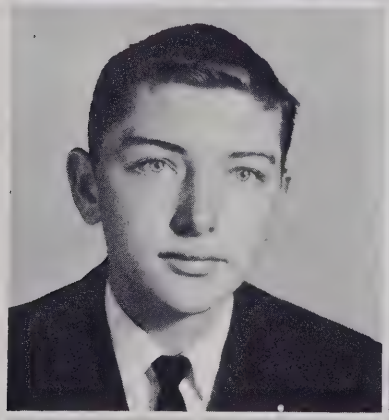

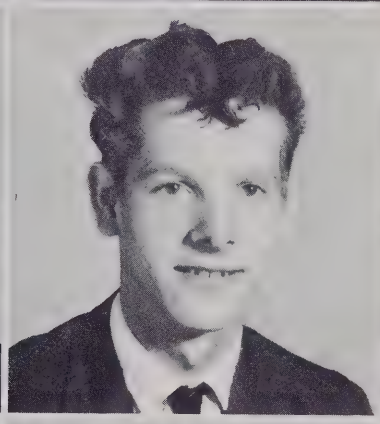

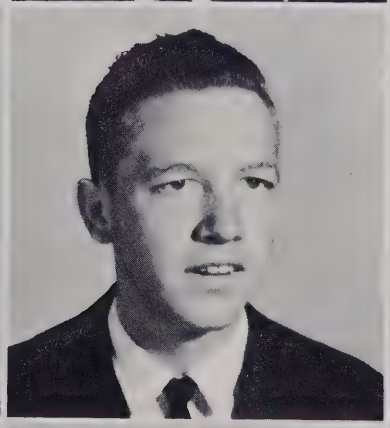

Florence Wheeler
James Wilkie
Joy Williams

James Worthy
Mary Wright
Brenda Wycoff

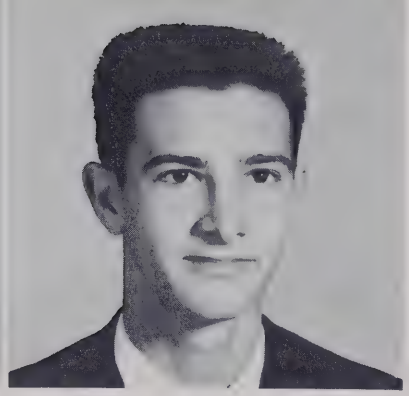

Clifford Wynn
Grady Youngblood

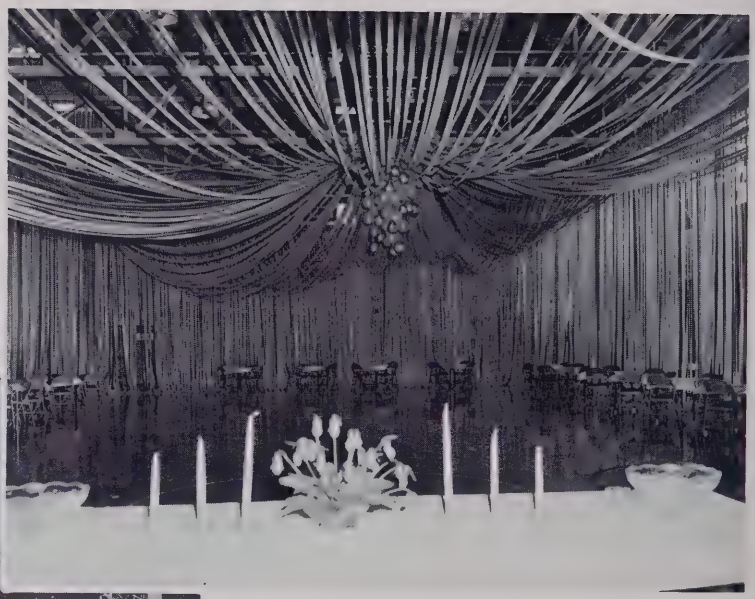

Junior-Senior 1961

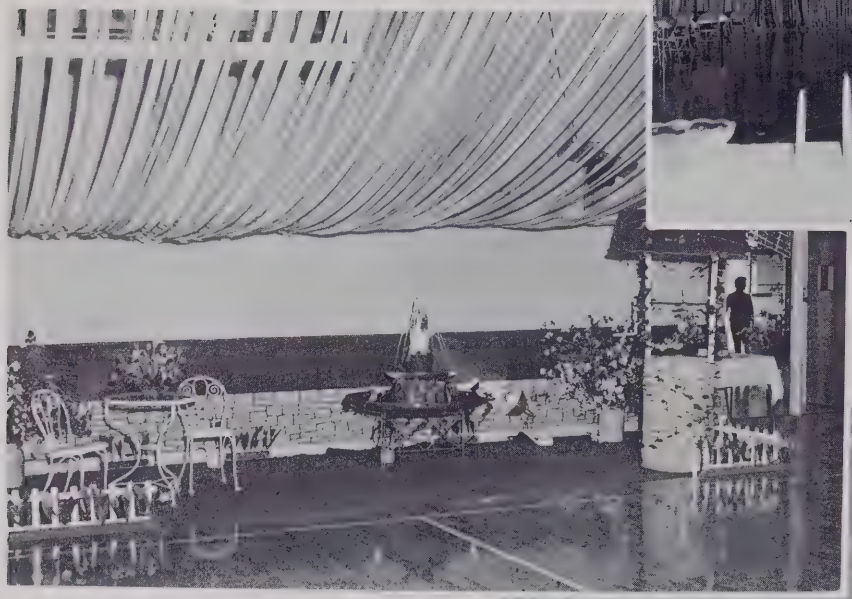

Junior-Senior 1962

Publications Banquet

SOPHOMORE CLASS

OFFICERS

President . . . . . John Gossett
Vice-President . . . . . Ruthie Maxwell
Secretary . . . . . Dot Reid
Treasurer . . . . . Larry B. Allison

SOPHOMORE

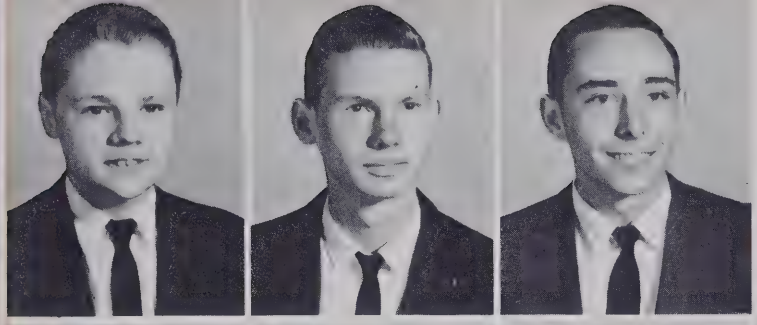

Steve Alexander
Richard Allen
Larry B. Allison

Lillie Allison
Melva Allison
Brian Ardron
Brenda Bagwell

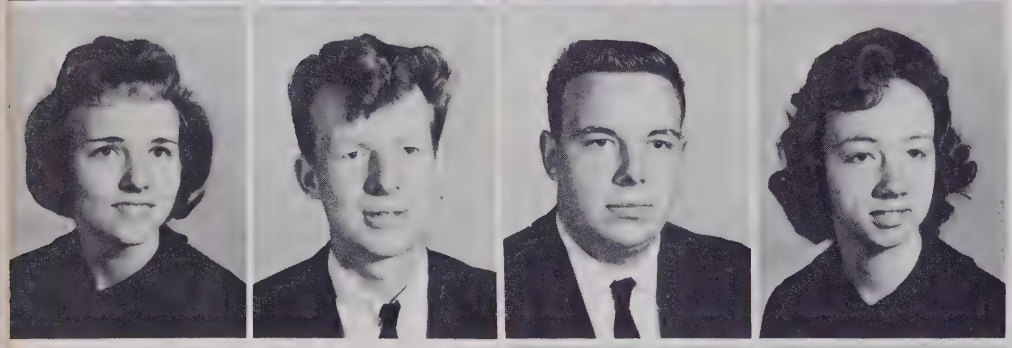

Doris Bagwell
James Bagwell
Eugene Bailey
Linda Kaye Baker

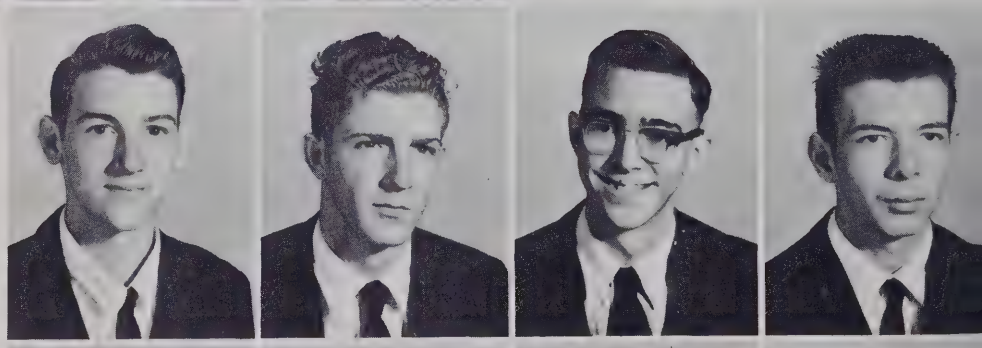

Harold Baldwin
Earl Ballard
Chris Barnett
Grover Barnwell

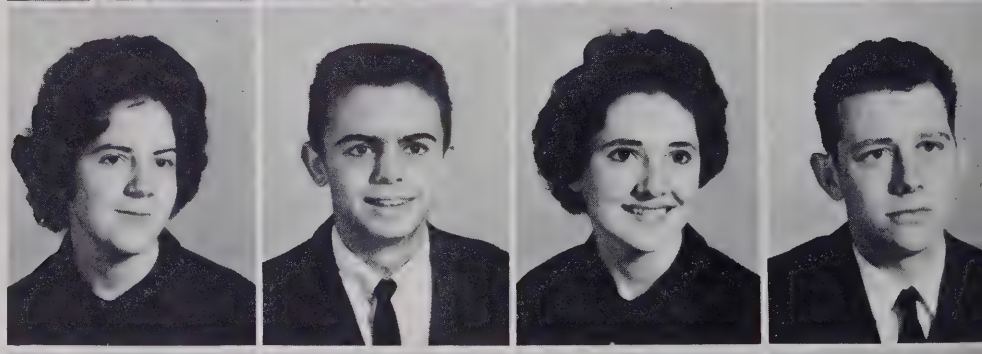

Judy Barnwell
Mike Beddingfield
Brenda Bell
David Best

Jackie Blackwell
James Blythe
Tommy Blythe
Patricia Boone

CLASS

Kenneth Bright
Elaine Bryson
Lloyd Bryson

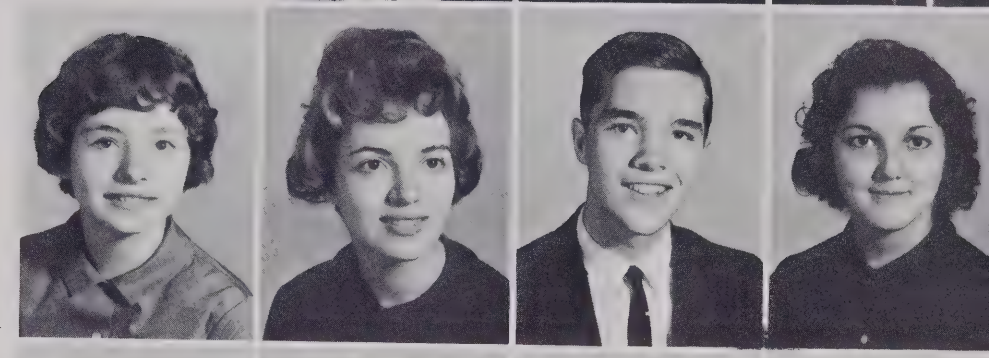

Sandra Bryson
Sue Bryson
Vern Buckner
Jan Byers

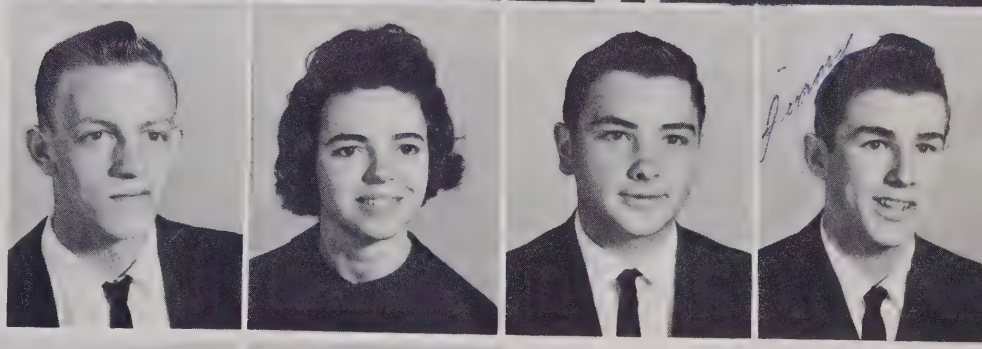

Augustus Cagle
Connie Cannon
Allen Cantrell
James A. Case

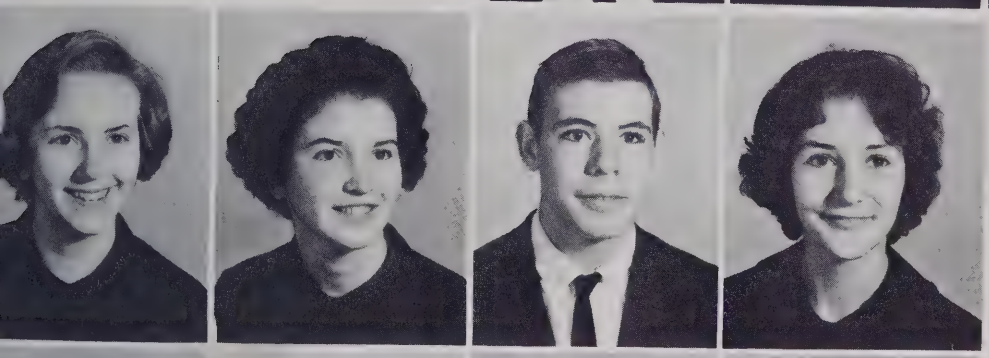

Anne Childs
Lois Clay
David Coates
Barbara Cole

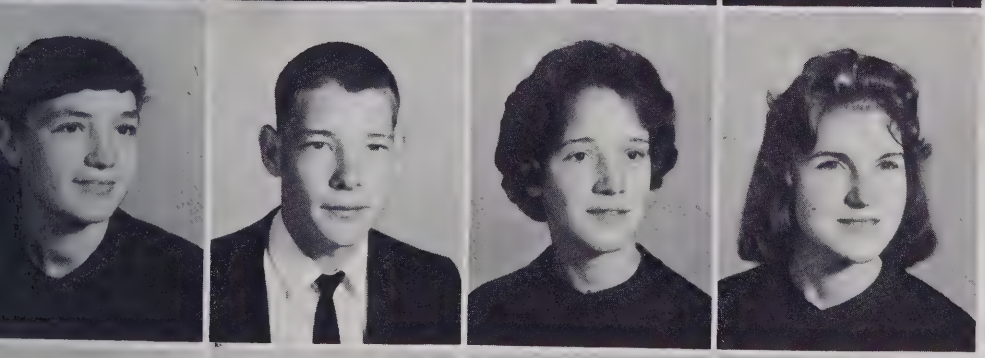

Ellen Conard
Thomas Connelly
Betty Cook
Marquita Corn

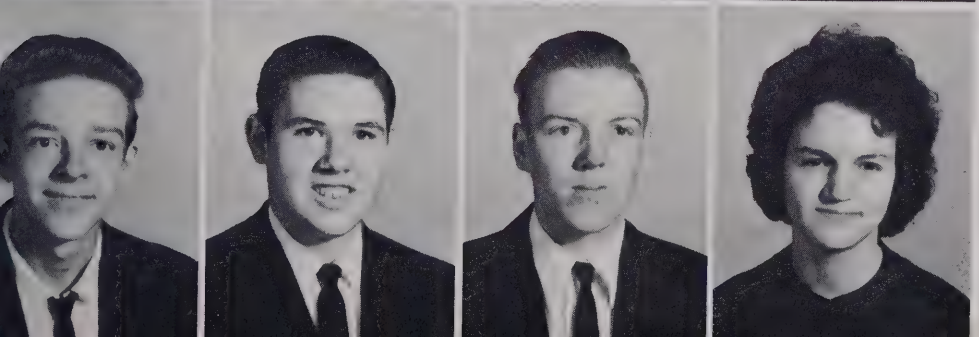

Robert Corn
William Corn
Frederick Cox
Jane Crawford

SOPHOMORE

George Crisp
Jane Cunningham
Harry Day

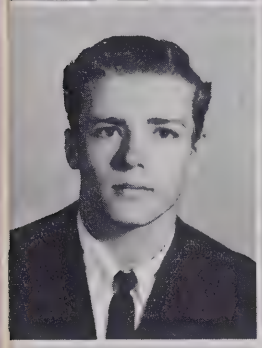

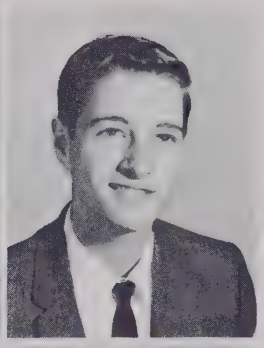

Larry Day
Joy Deaver
Kay Dill
Gene Drake

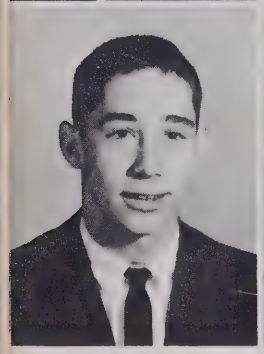

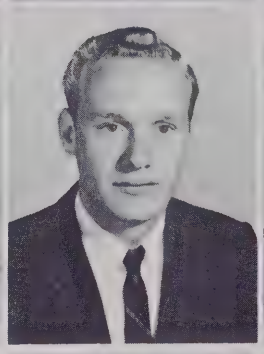
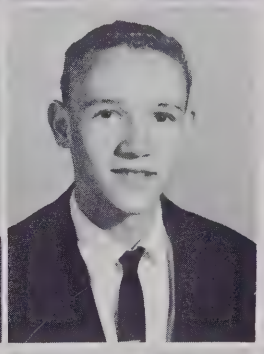

George Drake
Eva Edwards
Farrell Edwards
Wayne Fender

David Fowler
Dan Frady
Lucille Franklin
Margaret Freeman

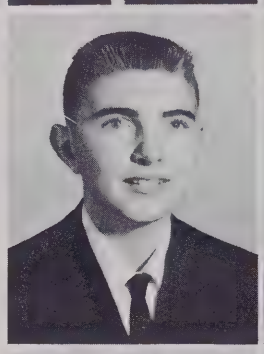
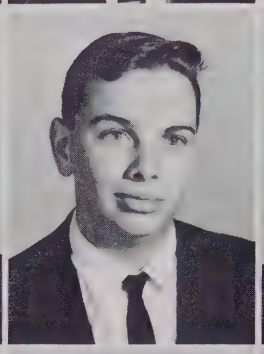

Susan Freeman
Carolyn Galloway
Brenda Garland
Kenneth Garren

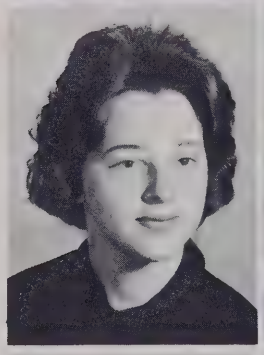

Richard Gash
Sharon Gentle
Sandra Gibson
Tommy Gillespie

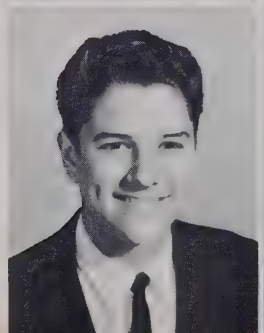

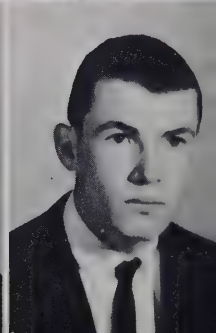

CLASS

Gary Goforth
Elaine Gosnell
Johnny Gossett

Arthur Grant
Julie Guice
Susie Hall
Doris Haydock

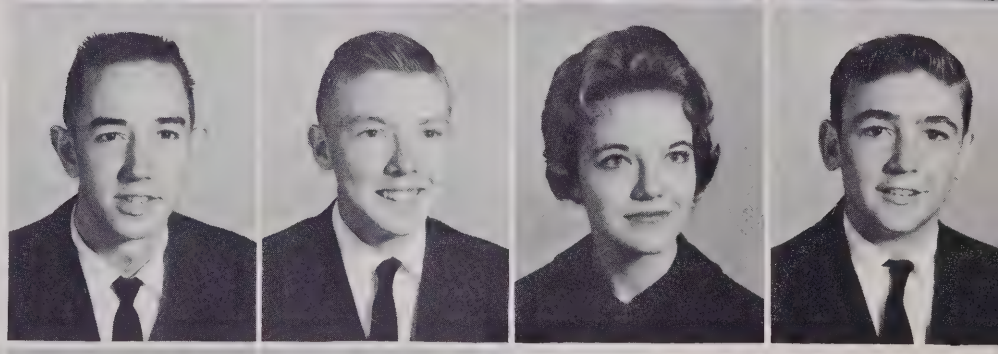

Henry Heatherly
James Heatherly
Becky Heaton
Billy Henderson

Dean Henderson
Leo Henderson
Joann Holbert
Marvin Holden

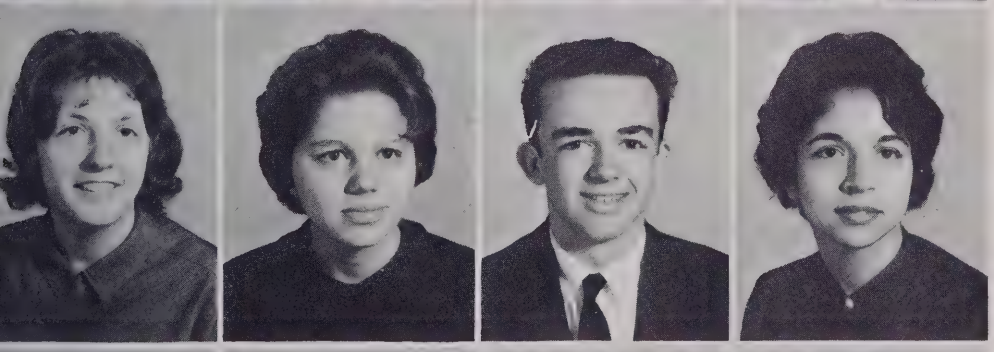

Katherine Hollingsworth
Becky Holloway
Robert Houk
Elizabeth Housseas

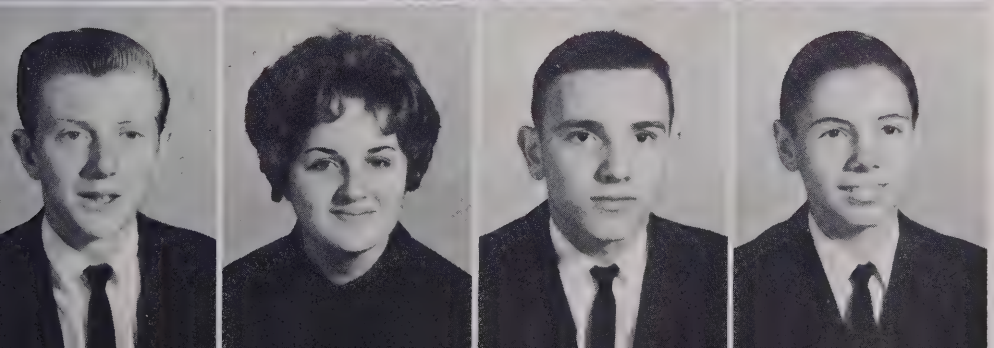

Dennis Howell
Jean Hudson
Marlowe Huggins
Bryan Huneycutt

SOPHOMO

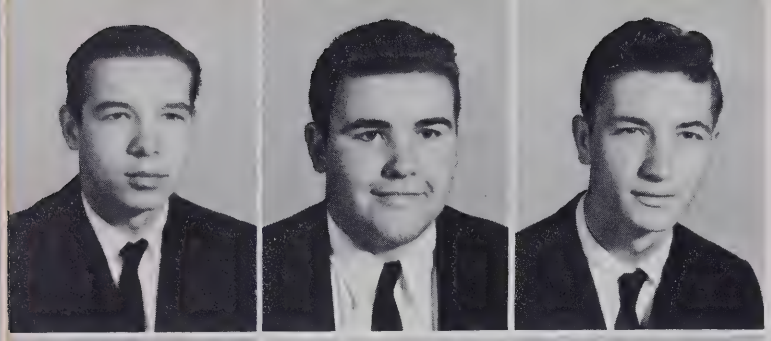

Cecil Huntsinger
Herman Hutchinson
George Ingle

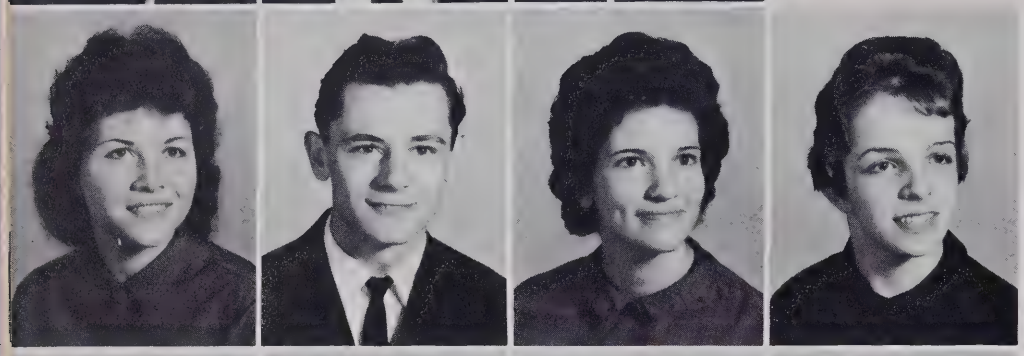

Viola Jackson
Jimmy Jarvis
Lesley Ann Johnson
Carol Jones

David Jones
Marylin Jones
Mary Keeter
Geraldine King

Patsy King
Barbara Kiser
Danny Lancaster
Wilma Ledbetter

Carolyn Lewis
Linda Lively
Ed Love
Wanda Lutz

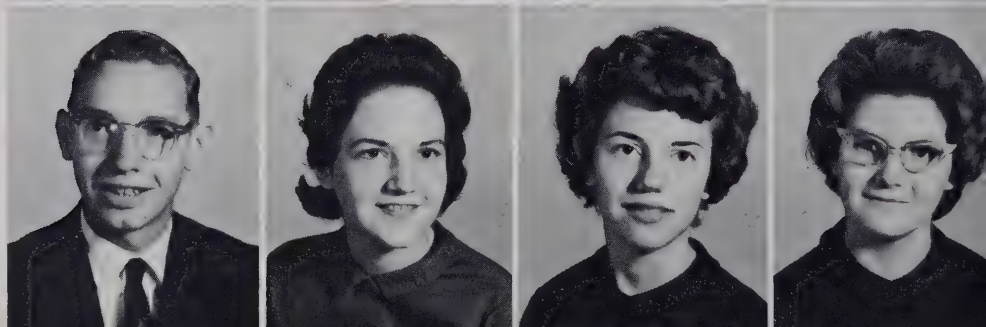

Steve Marlowe
Linda Marshall
Ann Matthews
Ruth Maxwell

E CLASS

Volley Maxwell
Brenda McCall
Leory McCall

Ronnie McCall
Marie McCarson
Betty McCaskill
Steve McCoy

Sam McKinney
Calvin McMinn
Vickey McSwain
Janet Millard

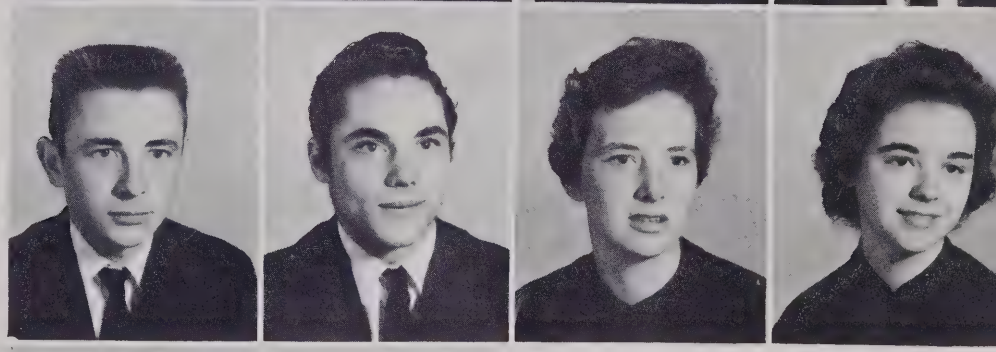

Frances Miller
Gary Moore
James Moore
John Moore

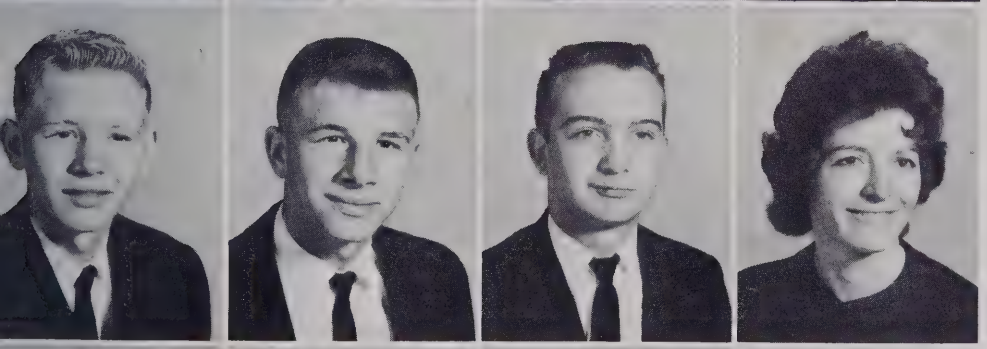

Charlie Morgan
Roy Morgan
Jimmy Moses
Geneva Murray

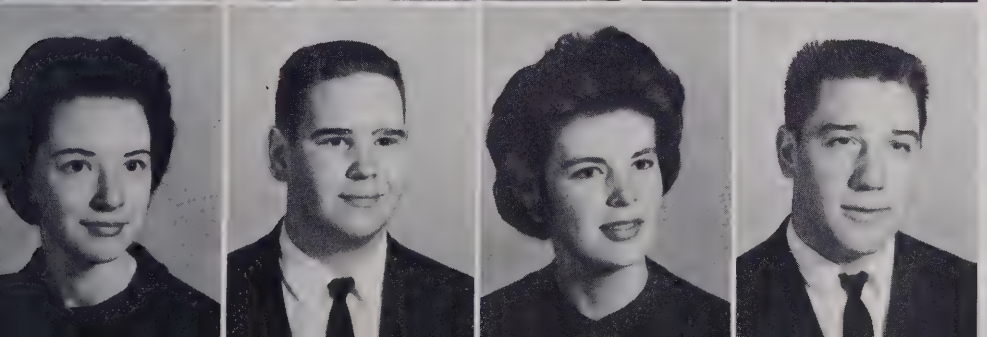

Dianne Neill
Jeff Nix
Alicia Odom
Sammy Orr

SOPHOMORE

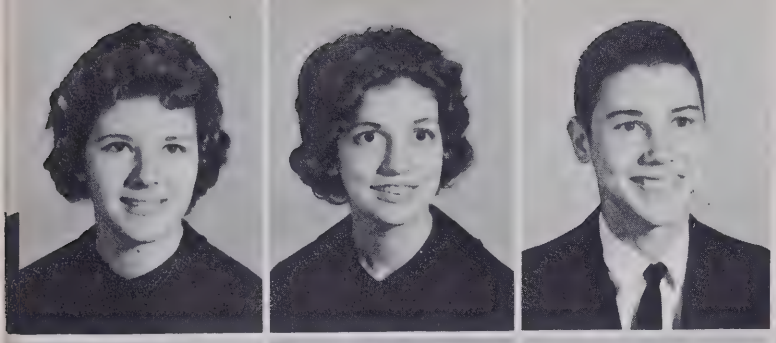

Pat Parris
Phyllis Parris
Y. L. Phillips

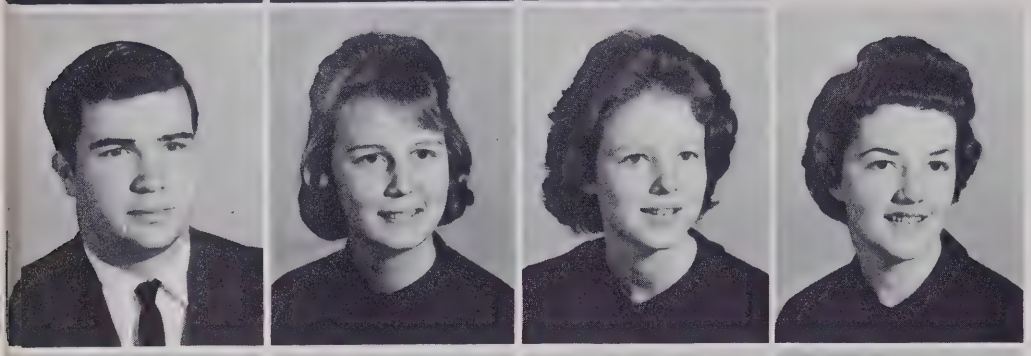

Carroll Plemmons
Freida Pressley
Virginia Pressley
Loree Raines

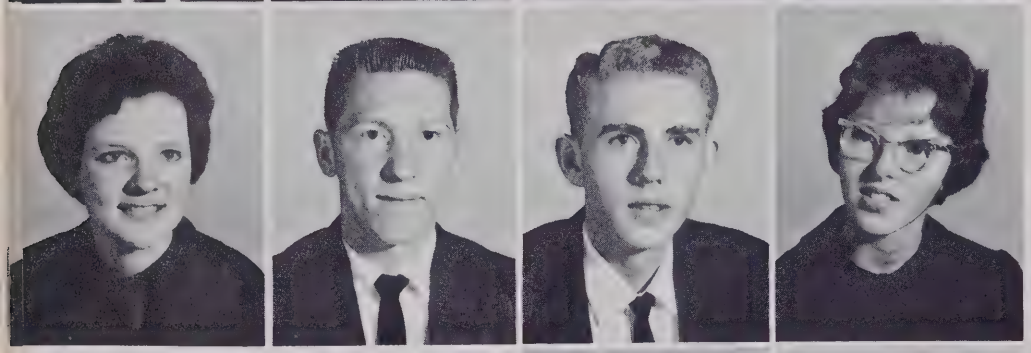

Pat Redden
Jimmy Redick
Paul Reed
Dot Reid

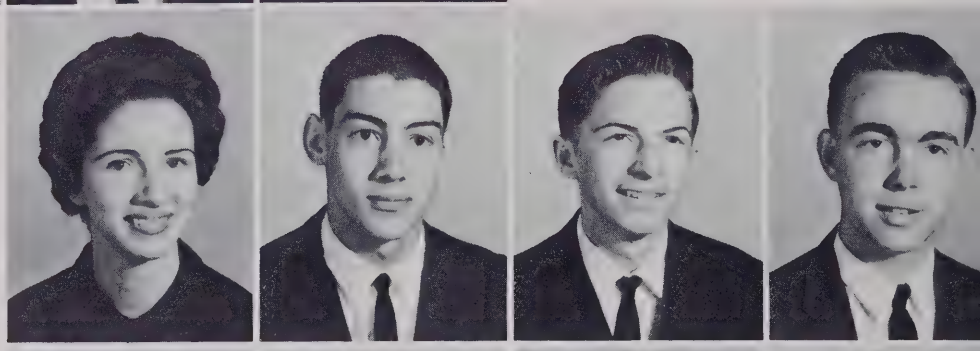

Kay Revis
Bennie Roberts
Dewey Robinson
Bill Russell

Joe Saunders
Robert Scruggs
Steve Searcy
Judy Shepherd

Boyce Shipman
Brenda Shipman
Ernest Sitton
Richard Smith

CLASS

Gary Souther
Richard Souther
Lorraine Suttles

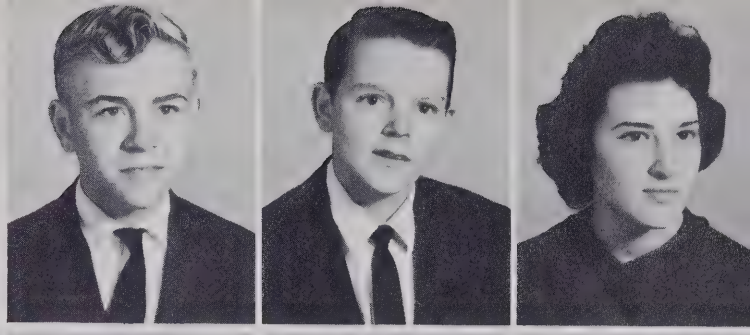

Wanda Suttles
Darlene Swicegood
Sharon Thomson
Mike Tinsley

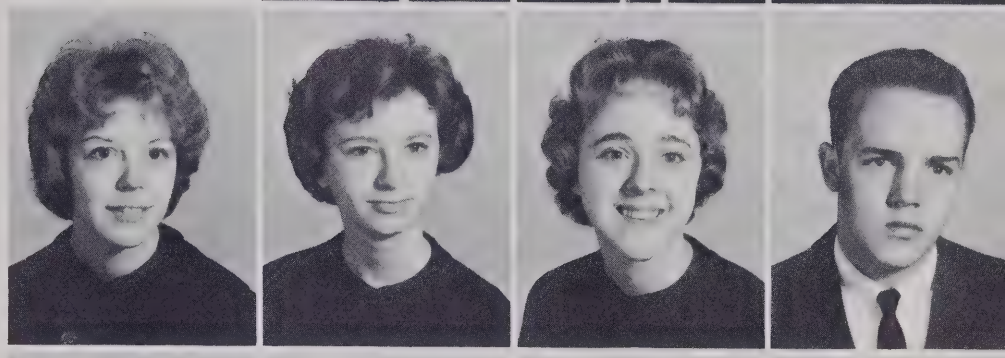

Irene Tucker
Vera Vaughn
Gary VonCannon
Judy Waldrop

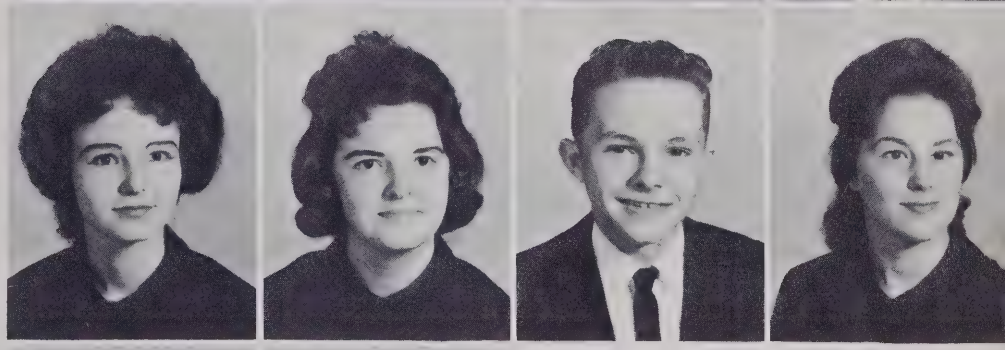

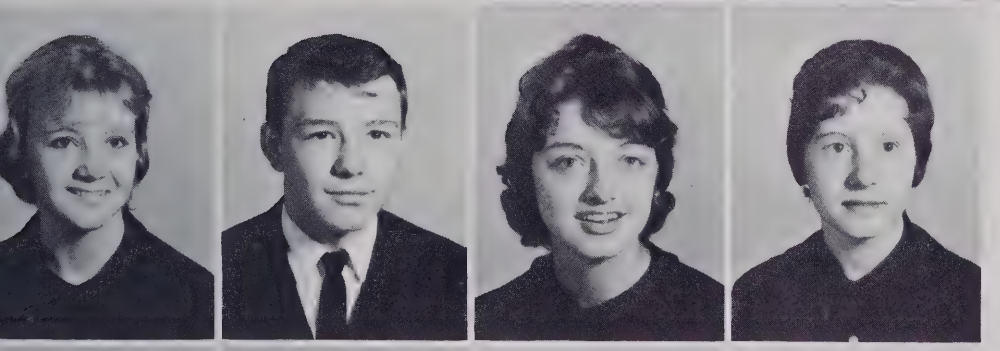

Judy Walker
David Ward
Linda Warren
Iris Watkins

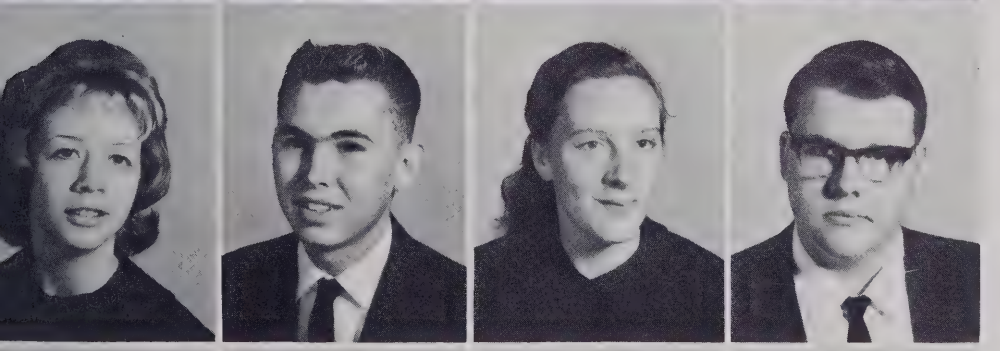

Sara Watkins
Benny Whitaker
Dorothy Whitaker
Larry Whiteside

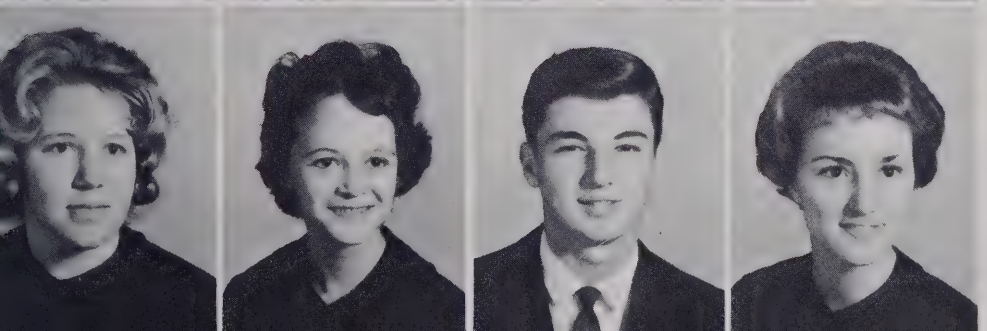

Ruth Wiggins
Ailene Wilkie
Charles Wilkie
Judy Wilkie

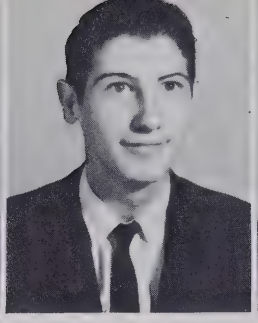
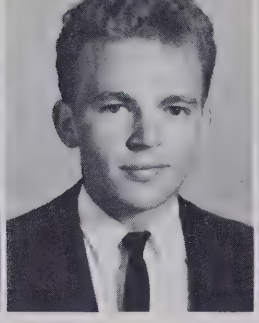
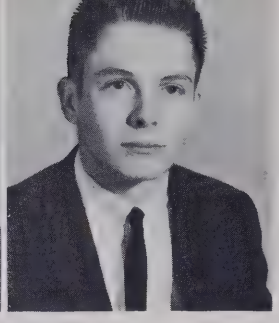

Russell Williams
Charles Wilson
Woodrow Wilson
William Worley

William Young

1962 SCIENCE FAIR WINNERS

James Worthy entered his science project, the Vascular System in the West Henderson High School science fair and won first prize, three dollars, and the right to go to the Henderson County Fair. In the county it won a blue ribbon and the right to go to the district fair. It represented the school in the district fair at Western Carolina College in Cullowhee.

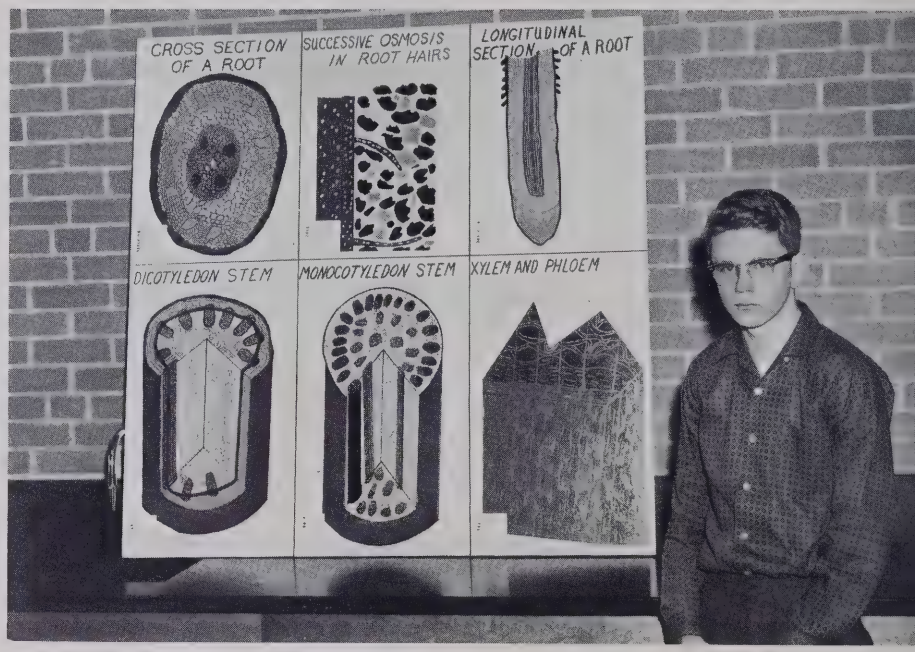

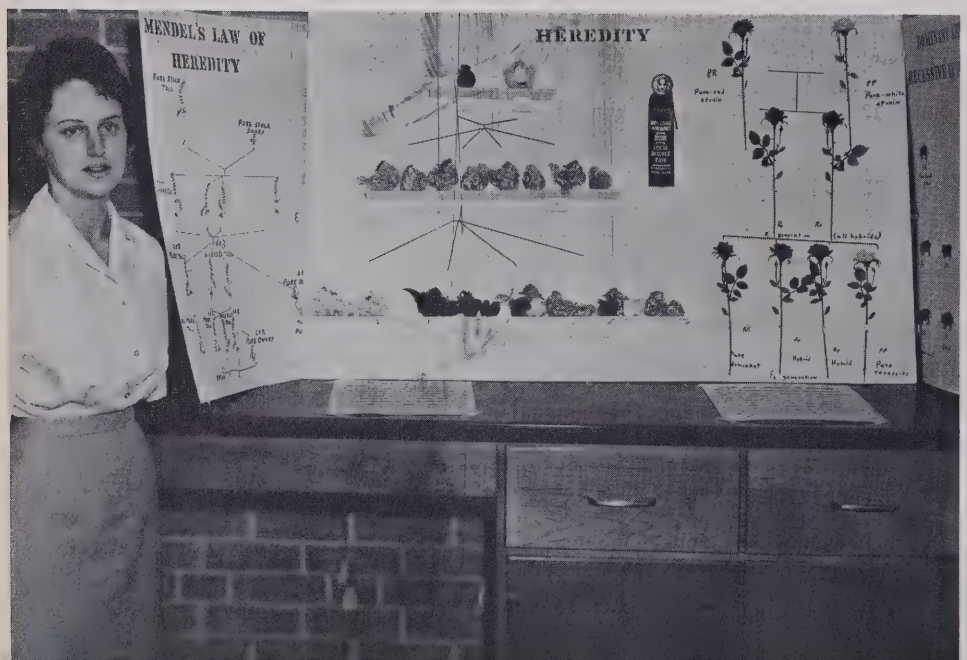

Juanell Gash's science project was entitled "Heredity." Her display explains the genetics in chickens and peas. She won third prize at the school science fair and received one dollar and a chance to take it to the county science fair. At the county science fair she received a red ribbon.

FRESHMAN CLASS

OFFICERS

President . . . . . Mike Orr
Vice-President . . . . . Gail Sumner
Secretary . . . . . Linda Bagwell
Treasurer . . . . . Joe Love

FRESHMAN

C. N. Allen
Linda Allen
Larry W. Allison
Marilyn Allison

Roger Amiot
Lee Andrews
Gleanus Arrington
John Ashe
Linda Bagwell

Beverly Bailey
Larry Baker
Sandra Baker
Sam Baldwin
Steve Baldwin

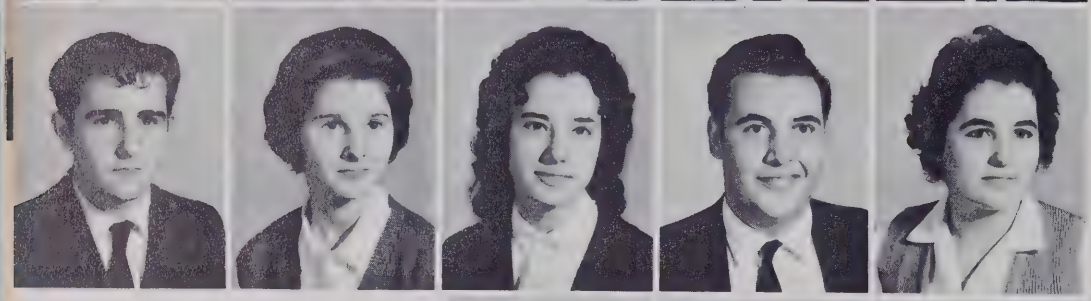

Charles Ballard
Janice Ballard
Kay Ballinger
Andy Barnwell
Judy Barnwell

Wanda Barnwell
Elizabeth Bayne
Jody Beal
Jimmy Beddingfield
Judi Beddingfield

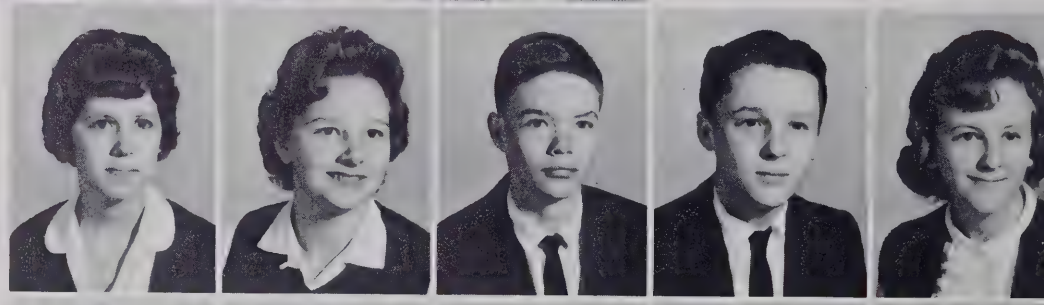

Eddie Biddy
Dennis Bishop
Dwight Blythe
Joan Brackett
Delores Brown

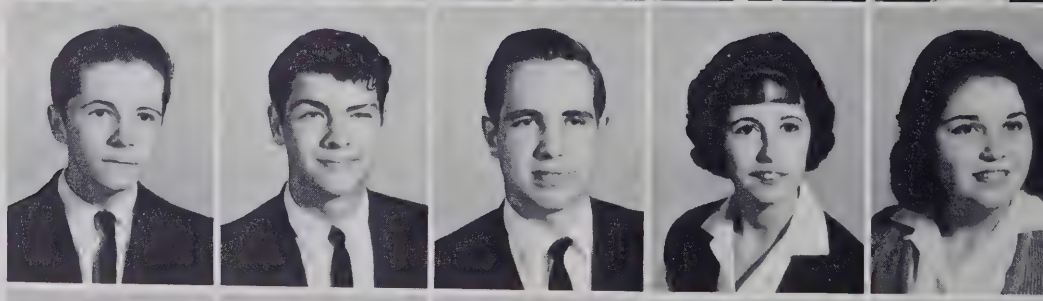

Larry Brown
Linda Bryson
Zebbie Cabe
Harold Cable
Michael Cable

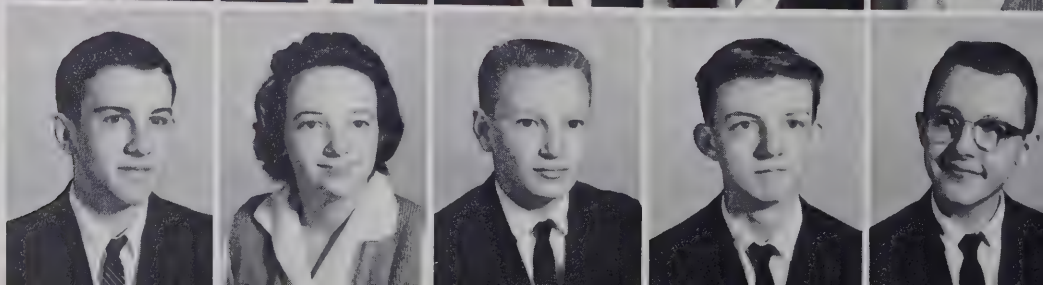

CLASS

Dianne Cagle
Larry G. Cantrell
Carol Capps
Douglas Capps

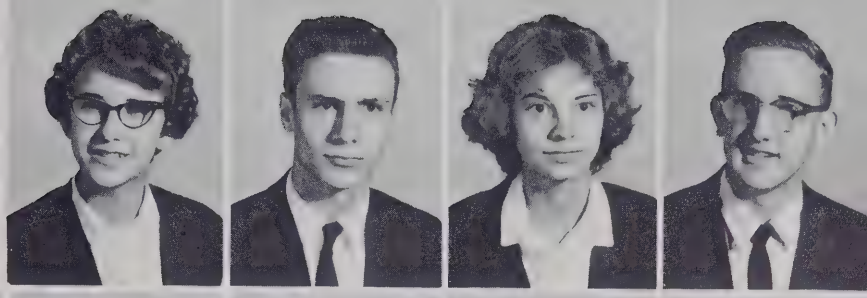

Rita Capps
Walter Carroway
David Carver
Bernice Case
Harley Case

Dianna Clayton
Harry Clayton
Dorothy Connelly
David Cox
Jerry Cox

Jimmy Cox
Sharon Crane
John Crawford
Sandra Crawford
Linda Cunningham

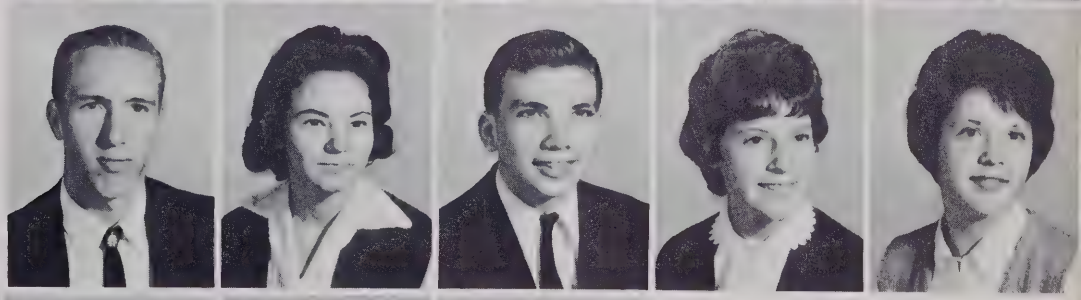

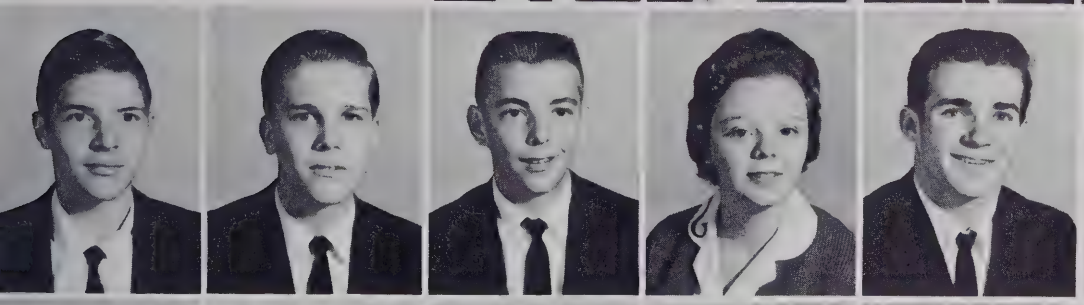

Michael Cunningham
Buddy Davis
Collier Davis
Margaret Davis
Mickey Day

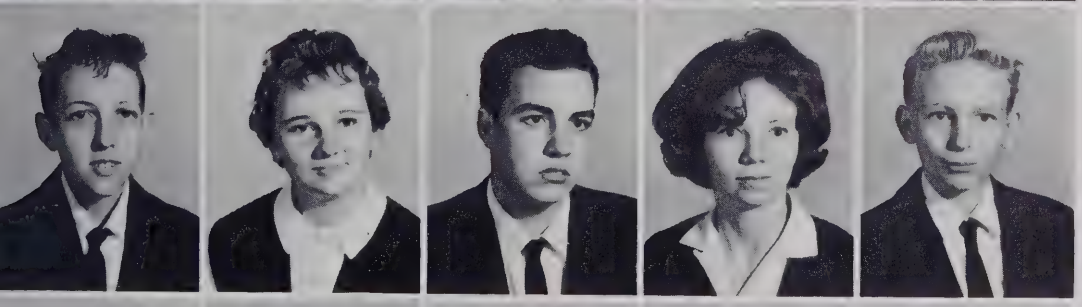

Tommy Dills
Judy Drake
Phillip Drake
Mary Duncan
Eddy Earle

Marvin Edney
Wanda Eplee
Nancy Evans
Jo Ann Flynn
David Fowler

FRESHMAN

Shirley Galloway
Osburn Garren
Sheila Garren
David Gevedon

Jeanette Glenn
Norman Gordon
Joan Gosnell
Randall Hall
Kenny Hamilton

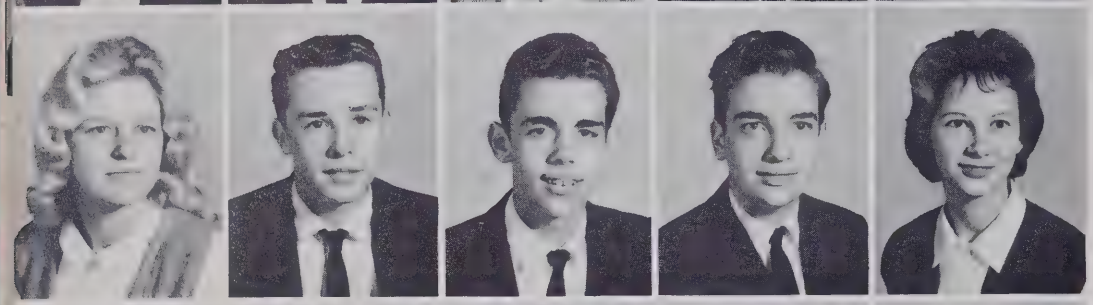

Sharon Haney
Jimmy Hawkins
Leon Haynes
Larry Henderson
Vivian Henderson

Wesley Henry
James Hensley
Rosie Hensley
James Hudson
John Huggins

Wayne Huggins
Elsie Humphrey
Robert Huntsinger
Bill Hyder
Millie Israel

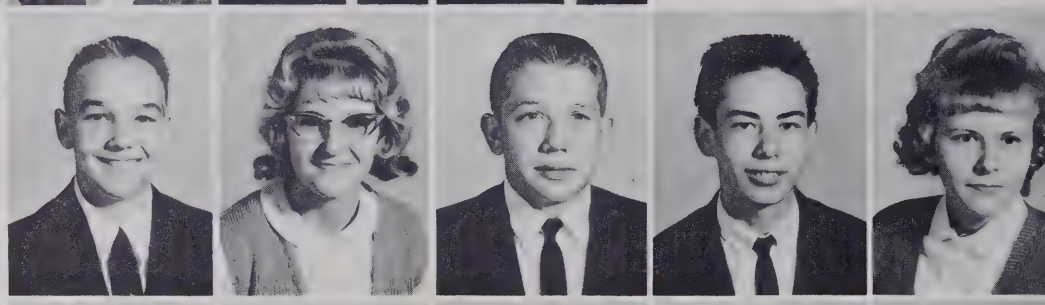

Richard Israel
Grover Jackson
Ronald Jackson
Ted King
Joe Knighton

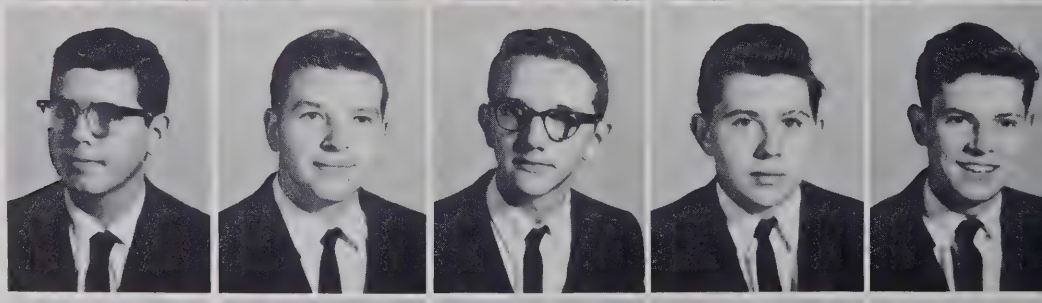

Jerry Lance
Amy Lanning
Pat Ledbetter
Tommy Leroy
Wayne Leroy

CLASS

Alvin Leslie
Ann Lewis
Barbara Lindsey
Louise Lindsey

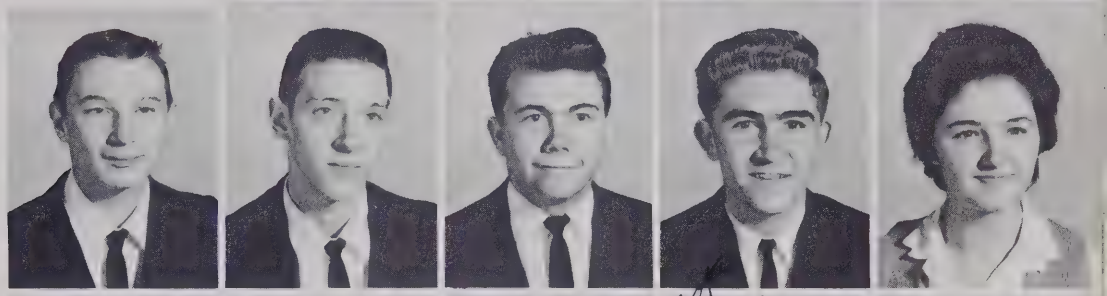

Johnny Link
Estil Little
John Livingston
Jim Longshore
Shirley Longshore

William Longshore
Joe Love
Nancy Mace
Judy Massey
Nancy Matthew

Alvin McCall
Frances McCaskill
Kathy McCrary
Mary Jo McCrary
Bob McLean

Sally McMinn
Carroll McMurray
Sandra Melton
Oscar Metcalf
Dennis Moore

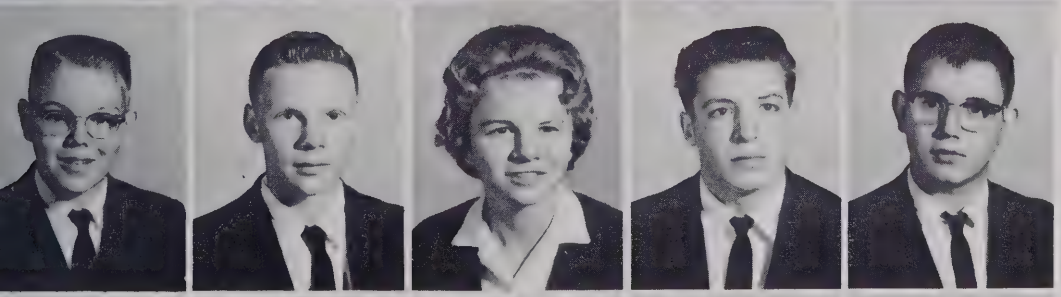

Earl Moore
Jerry Moore
Joyce Morgan
Roy Murray
Earl Newman

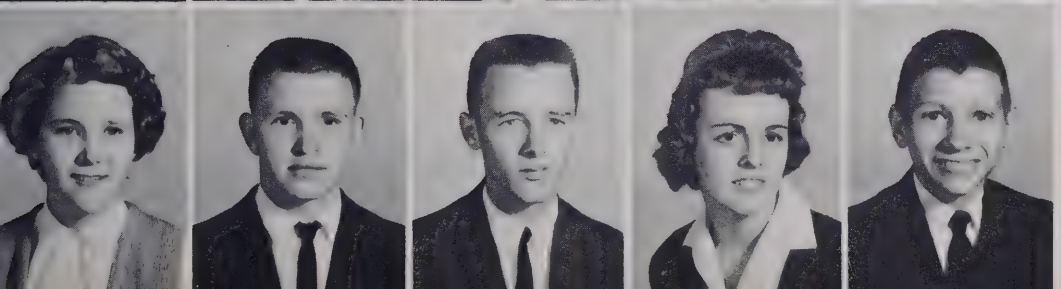

Kathy Nix
John Norris
Mike Orr
June Pace
Jerry Phillips

FRESHMAN

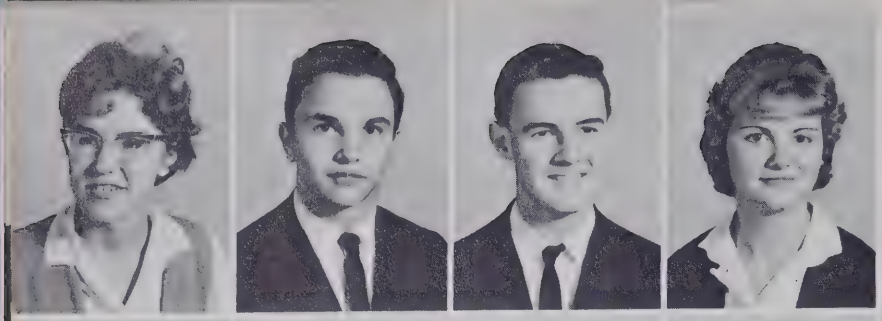

Nancy Phillips
Tommy Pistolis
Greg Pittillo
Carolyn Praytor

Charles Praytor
Jackie Praytor
Lloyd Praytor
Roy Pressley
Shirley Raines

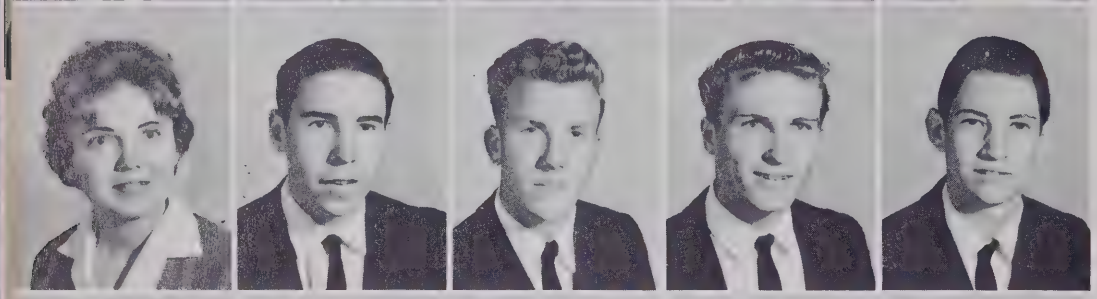

Lynn Ray
Larry Redden
Lindsay Robinson
Ralph Robinson
Darrell Reese

Gary Rhodes
Kathyrn Rhodes
Barbara Rice
Tommy Riddle
Wendy Robinson

Franklin Rudisill
Jimmy Ruff
Bonnie Scarborough
Gene Scruggs
Linda Sellers

Robert Sensing
Paul Sexton
Eddie Shelton
Marion Sizemore
Donna Mae Smith

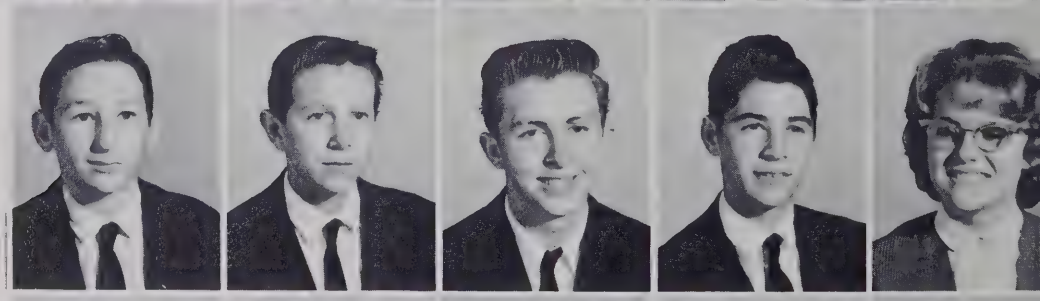

John Smith
Roy Smith
Sandra Smith
William Spillars
Larry Squires

CLASS

Terrence Stewart
Gail Sumner
Chris Sweeney
Terry Sweeney

Barbara Taylor
Joyce Taylor
Jimmy Templeton
Jackie Thompson
David Tinsley

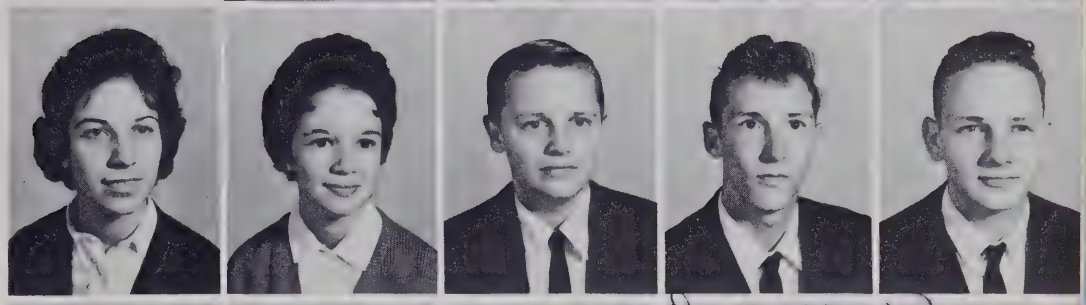

Corlus Tipton
Danny Vance
Elizabeth Waldrep
Linda Warren
Earl Watts

Joyce Watts
Betty Ann Wheeler
Tommy Whitaker
Carroll Wilkie
David Wilkie

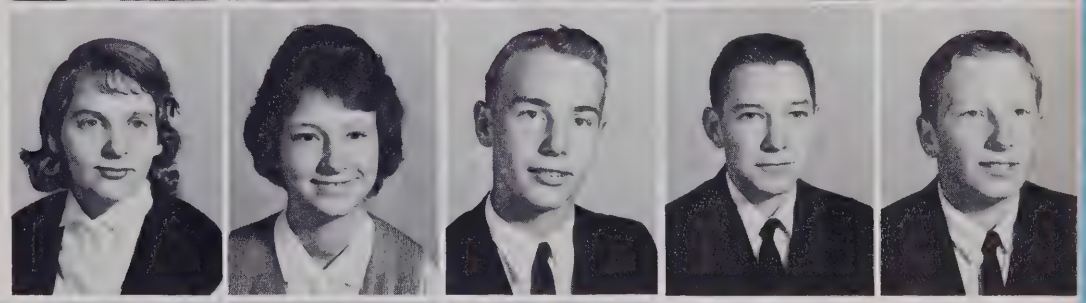

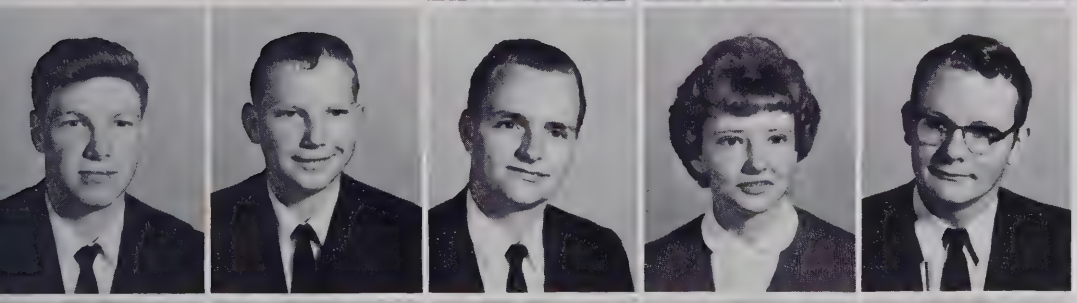

Douglas Wilkie
Kenneth Wilkie
Richard Williams
Betty Woodie
David Worsham

Freda Worsham
Mary Worthy
Sarah Wright
Don Wyatt
Gloria Youngblood

Vickey Youngblood
Nathanael Zumstein

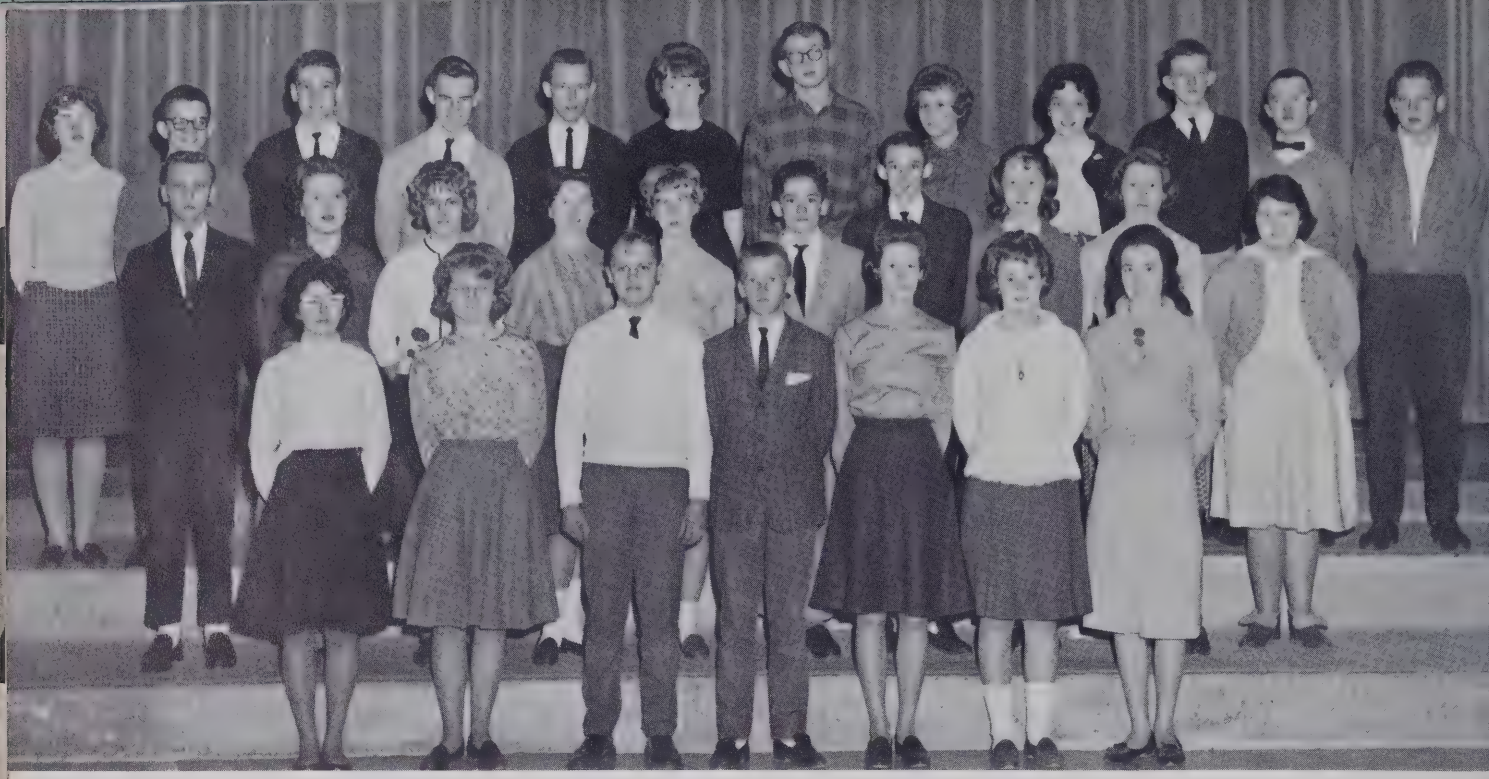

FRESHMAN "B" HONOR ROLL

The following Freshmen have a "B" average for the semester: LEFT TO RIGHT, FIRST ROW: Sandra Baker, Donna Smith, James Templeton, Joe Love, Gail Sumner, Linda Bagwell, Kay Ballinger. SECOND ROW: Roger Amiot, Louise Lindsey, Elsie Humphrey, Nancy Matthew, Libby Waldrep, Nathanael Zumstein, David Carver, Marlyn Allison, Nancy Mace, Delores Brown. THIRD ROW: Nancy Phillips, William Scruggs, Bob McLean, Greg Pittillo, Mike Orr, Vicky Youngblood, John L. Smith, Millie Israel, Nancy Evans, Harold Cable, Mike Cable, Robert Huntsinger.

SOPHOMORE "B" HONOR ROLL

The following Sophomores have a "B" average for the semester: LEFT TO RIGHT, FIRST ROW: Dot Reid, Ruthie Maxwell, Wanda Lutz, Wilma Ledbetter, Doris Haydock, Linda Marshall. SECOND ROW: John Moore, Bryan Huneycutt, Loree Raines, Lesley Johnson, Margaret Freeman, Ann Childs, Benny Whitaker, George Crisp. THIRD ROW: Ernest Sitton, David Coates, Sammy Orr, Harold Baldwin, Larry B. Allison, Richard Gash, Johnny Gossett.

Activities

THE 1963 FALCON STAFF

Editor
Jimmy Cairnes

Business Manager
Evan Flynn

Activities Editor
Carolyn Youngblood

Feature Editor
Margaret Cantrell

Athletic Editor
Don Sitton

Senior Class Editor
Delores Cathey

Junior Class Editor
Ann Scruggs

Sophomore Class Editor
Rebecca McCarson

We, the Falcon staff, have spent many enjoyable hours in preparing this, the 1963 edition for you. Raising money, taking pictures, planning our "dummy" layout, and completing other details were all necessary before we could send the final draft to the publishers. Without the full co-operation and work of the entire staff, this volume could not have been possible. We hope that this yearbook will give you as much pleasure in the years ahead as we have had in preparing it.

Sponsors
Mrs. Lutz
Miss Heil

Freshman Class Editor
Jeri Baynard

Advertising Manager
Carolyn Bell

Subscription Manager
Frances Gash

THE HIGH FLIER

Editor . . . . . Elaine Heffner
Business Manager . . . . . .Danny Ammons

The HIGH FLIER is the student newspaper of West Henderson High School. It is published for the student body as an extracurricular activity by a staff selected from the tenth, eleventh, and twelfth grades.

The staff of the HIGH FLIER has the privilege of providing a newspaper with information about our school life. Through its coverage of athletics, activities of clubs and organizations, recognition of outstanding students, and other highlights, the newspaper presents the students with a record of life at West Henderson.

MEMBERS ARE: Left to Right: Advisers, Miss Gillespie, Mrs. Hinson; Elaine Heffner, Betty Rhodes, Mildred Livingston, Melba Bentley, Madeleine Campbell, Mary Glenn. STANDING: Linda Scarborough, Sandra Smith, Dewena Fowler, Priscilla Crisp, Wanda Lutz, Nadine Reese, Linda Ward, Margaret Freeman, Becky Taylor, Sharyn Moffitt, Linda Kuykendall, Amy Reid, Judy Cabe, Sandra Merrill, Juanell Gash, Dan Waldrep, David Byrd, James Breneman, Danny Ammons, Larry Allison.

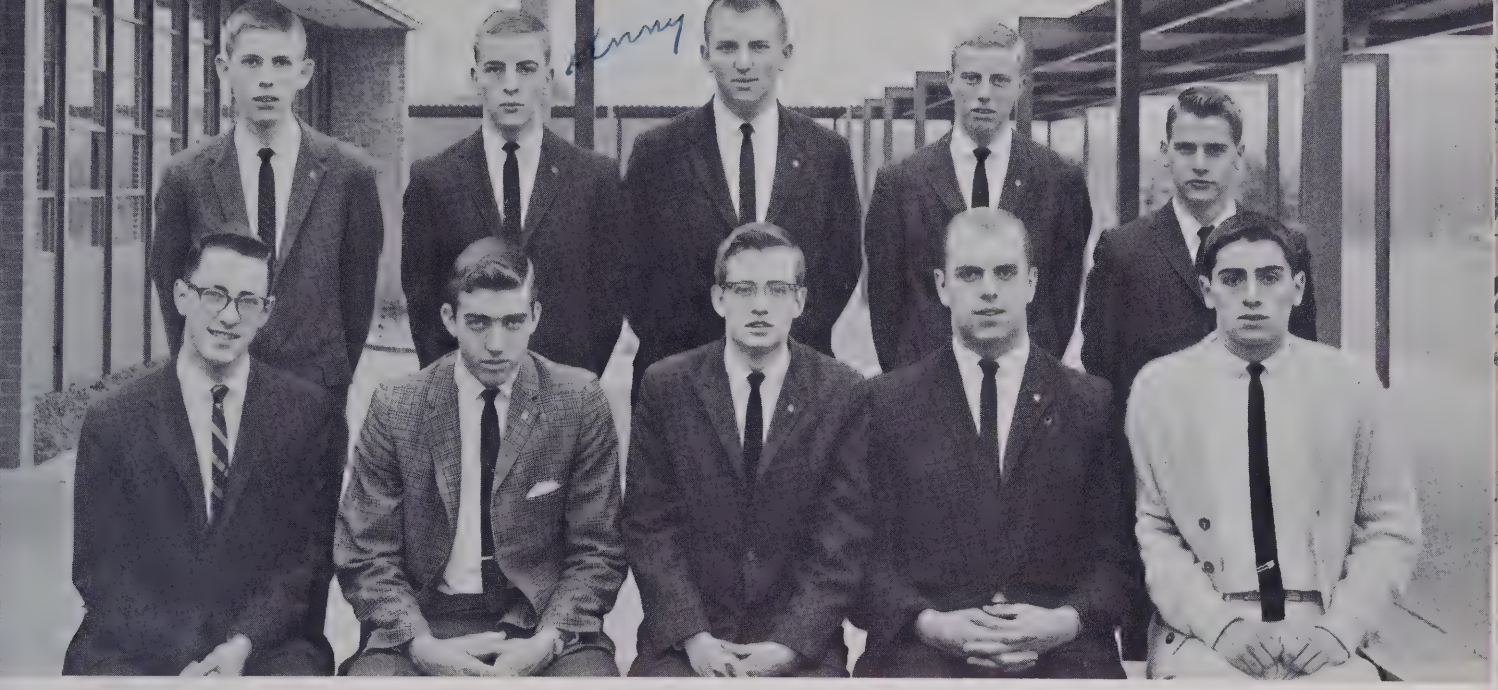

MEMBERS ARE: Left to right: Jimmy Cairnes, Don Sitton, Jimmy Brannon, Evan Flynn, Francie Roberts.
SECOND ROW: Dan Waldrep, Kenny Reynolds, Earl Clay, Charles Ducker, and Johnny Byrd.

Members sell West High stickers.

OFFICERS

President . . . . . Don Sitton
Vice-President . . . . . Jimmy Brannon
Secretary . . . . . Evan Flynn
Treasurer. . . . . Francie Roberts
Sponsor. . . . . Mr. Glenn Marlow

THE KEY CLUB

MEMBERS ARE: Left to right: Sandra Merrill, Becky Taylor, Mary Glenn, Vera Howell, Vivian Hollingsworth, Melba Bentley, Betty Mae Rhodes, Margaret Cantrell, Mrs. Lawson, Sponsor, Carolyn Youngblood, Mildred Livingston, Sandra Smith, Juanell Gash, Judy Cabe, Nadine Reese, Norma Jean Burnett, Sharyn Moffitt, Rachel Garren, Linda Scarborough, Rebecca Sensing, Elaine Heffner, Evelyn Allison, Pauline Watts, Ilene Allison, Steven Howard, Jimmy Cairnes, Delores Cathey, Amy Reid, Judy Holt, Frances Garren, Priscilla Crisp, Johnny Byrd, James Worthy, Danny Bordner, Jimmy Brannon, Francie Roberts, Dianne Hill, Dewena Fowler, Don Sitton, James Breneman, Jesse Norton, Dan Waldrep, Charles Ducker, Arnold Bryson, Earl Clay, Kenny Reynolds.

Busy Betas sell football programs at our games.

BETA CLUB

BETA CLUB

OFFICERS

President . . . . . .Johnny Byrd
Vice-President . . . . . Steven Howard
Secretary . . . . . .Margaret Cantrell
Treasurer . . . . . Elaine Heffner

West High witnessed their first operation by Bona Salus members.

BONA SALUS CLUB

OFFICERS

President . . . . . .Vera Lee Howell
Vice-President . . . . . .Judy Sweeney
Secretary . . . . . .Danny Ammons
Treasurer . . . . . Sharyn Moffitt

The Bona Salus Club of West Henderson High School was organized to aid the students of West who are interested in a career in the medical field. Among the club's varied activities, we sponsored four members at the National Health Careers Congress in Winston Salem, North Carolina, last year at the congress in Durham, North Carolina. The club has toured Margaret Pardee Hospital in Hendersonville, and plans to tour Memorial Mission in Asheville and the Mountain Sanitarium and Hospital in Fletcher.

FUTURE HOMEMAKERS OF AMERICA

"The homes of tomorrow are in the hands of the youth of today."

Pulling mints for retarded children's Christmas bazaar.

OFFICERS

President . . . . . Frances Gash
Vice-President . . . . . Linda Scarborough
Secretary . . . . . Judy Sweeney
Treasurer . . . . . Sandra Merrill
Tri-County Historian . . . . . Amy Reid

OFFICERS

President . . . . . Charles Ducker
Vice-President . . . . . Roy Cunningham
Secretary . . . . . Otis Moore
Treasurer . . . . . Blaine Garren
Reporter . . . . . Mark Holbert
Sentinel . . . . . Rodney Orr

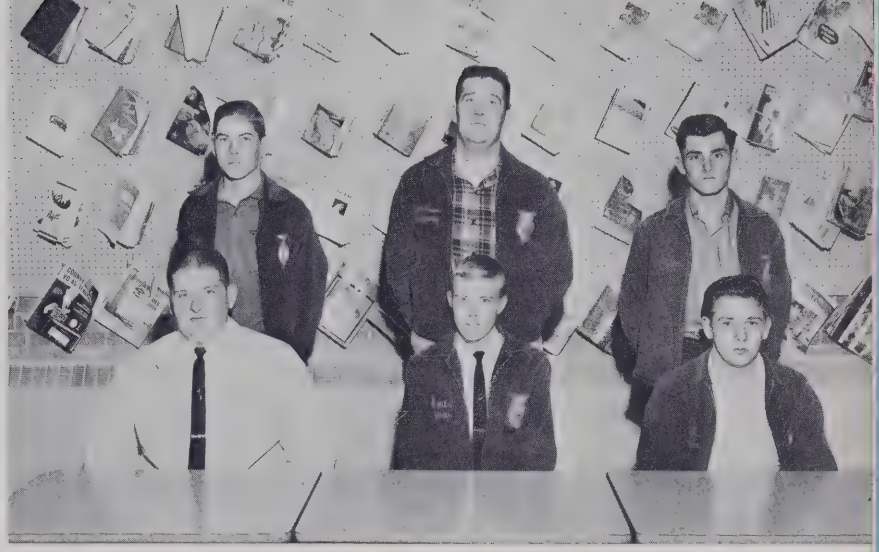

Repairing motors is interesting to boys.

VOCATIONAL AGRICULTURE

Learning To Do
Doing To Learn
Earning To Live
Living To Serve

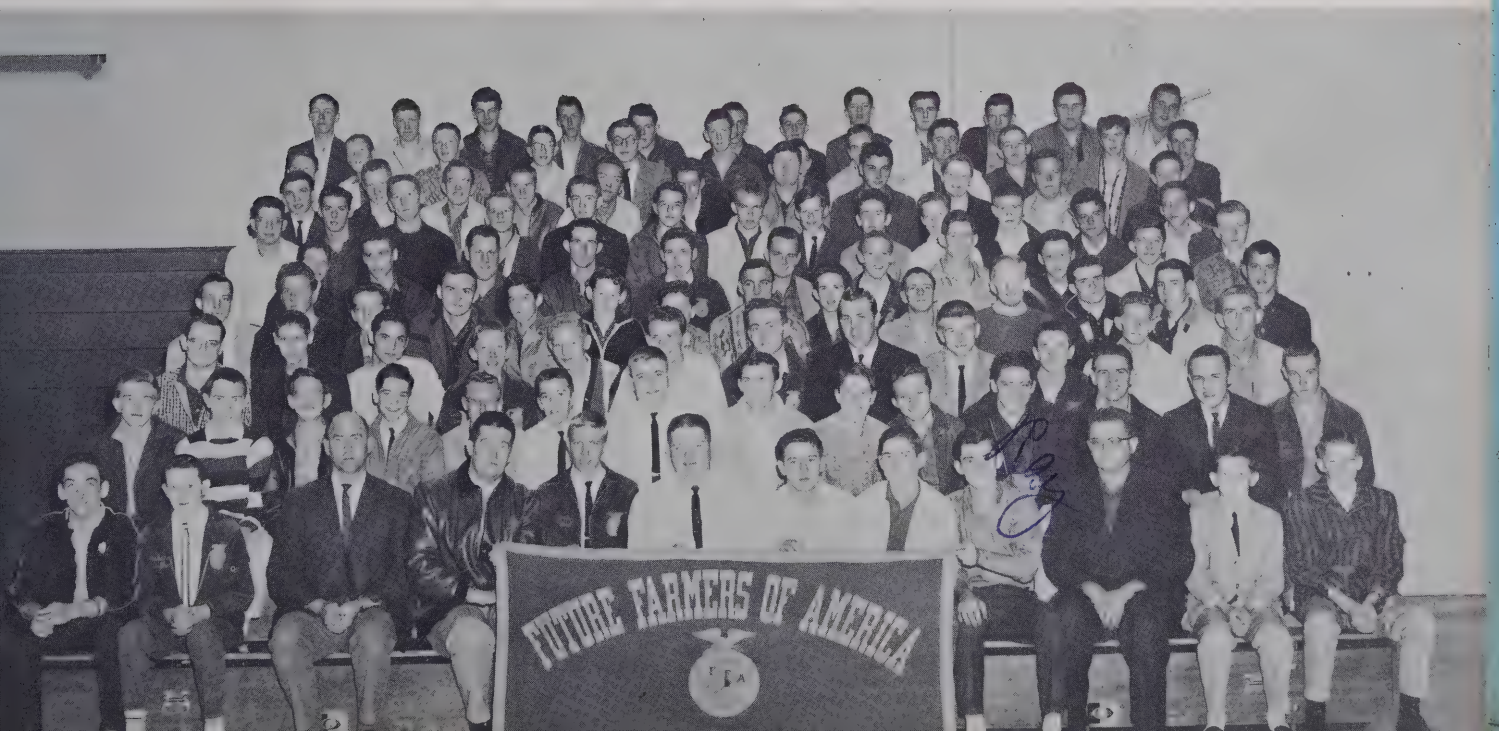

Recording French is fun.

LE CERCLE FRANÇAIS

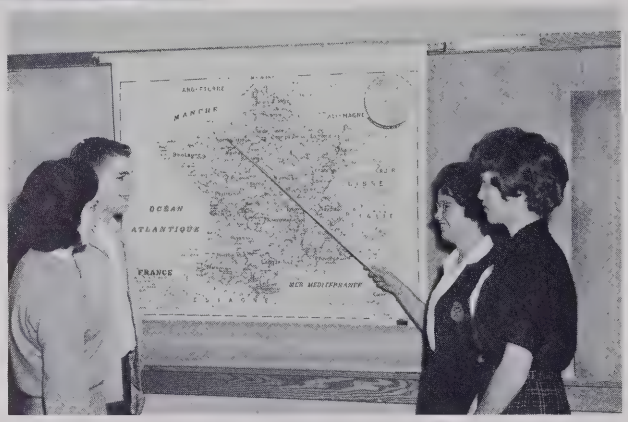

OFFICERS

President . . . . . Melba Bentley
Vice-President . Ronnie Brevard
Secretary . .Madeleine Campbell
Treasurer. . . Shirley McCarson

In the year 1962-63 Le Cercle Français went into its second year at West Henderson High School under the direction of Mrs. Lutz.

The main goal of Le Cercle Français has been to instill in the minds of the students more knowledge, not only of the language, but the people, their customs and their way of life.

Two of the main projects of Le Cercle Francais have been the making of French Christmas cards and the presentation of a Christmas program over Radio Station W.H. K.P.

Purposes of the Forensic Club are to develop the student's poise and confidence and to further his ability in speaking before a group. He is encouraged to read extensively and be able to present his own ideas in the best possible manner.

The big event of the year was the double victory over East Henderson in the debates on the query, "Resolved: The smoking of cigarettes is detrimental to health."

Forensic members are looking forward to debates with Edneyville, Hendersonville, and another one with East.

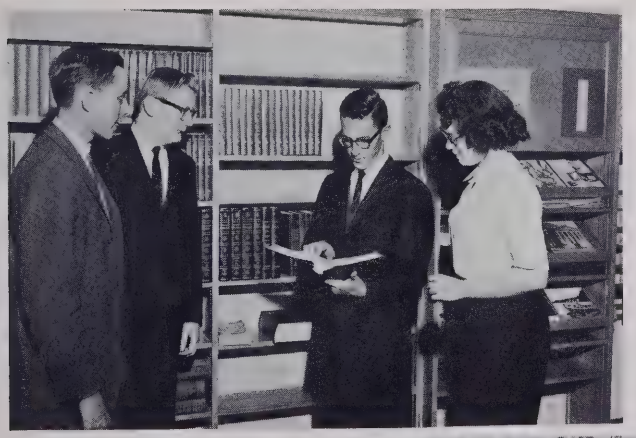

OFFICERS

President . . . . . Jimmy Cairnes
Vice-President . . . . . Steve Searcy
Secretary . . . . . Margaret Freeman
Treasurer . . . . . Larry B. Allison

FORENSIC CLUB

I give to you this proof . . .

The West Henderson High School "Masqueraders" had this year an enrollment of fifty-eight members, including twenty seniors.

The "Masqueraders" produced the Thanksgiving and Christmas assembly programs for the enjoyment of the entire student body.

The club tried to learn more about dramatics and to appreciate good acting. This purpose was fulfilled through programs with special speakers, as well as through practical experience.

The "Masqueraders" also assisted with the Junior and Senior plays, even though all Juniors and Seniors were invited to try out for parts.

THE MASQUERADERS

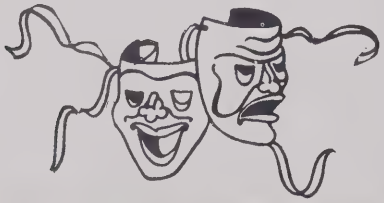

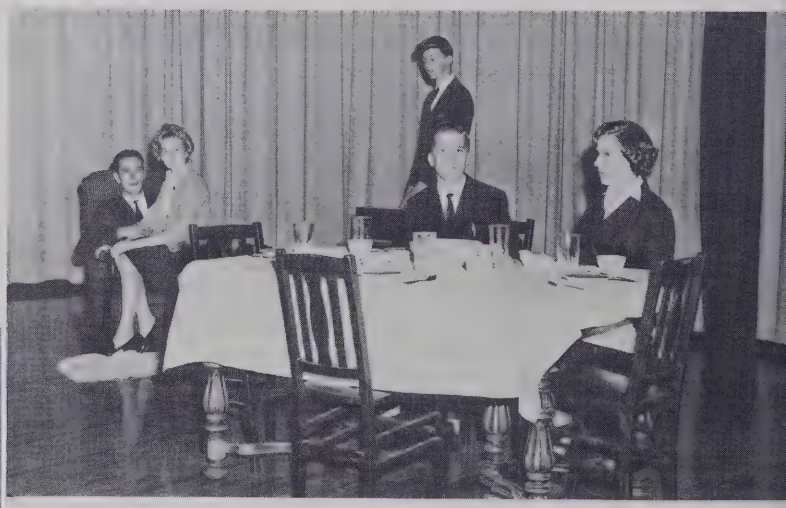

A scene from the Thanksgiving play.

OFFICERS

President . . . . . Danny Ammons
Vice-President . . . . . Linda Kuykendall
Secretary . . . . . Sandra Merrill
Treasurer. . . . . Mildred Livingston

OFFICERS

President . . . . . Doris Banning
Vice-President . . . . . Bobby Taylor
Secretary . . . . . Linda Marshall

Tuning up before a meeting.

GLEE CLUB

The 108 members of this year's Glee Club, under the able direction of Mr. H. C. Edwards, have enjoyed meeting together and planning for special programs throughout the year. The purpose of this club has been to present entertaining musical programs for the enjoyment of the student body.

Together with the Masqueraders, the Glee Club has presented a Thanksgiving and Christmas program. Graduation music is also furnished by the Glee Club.

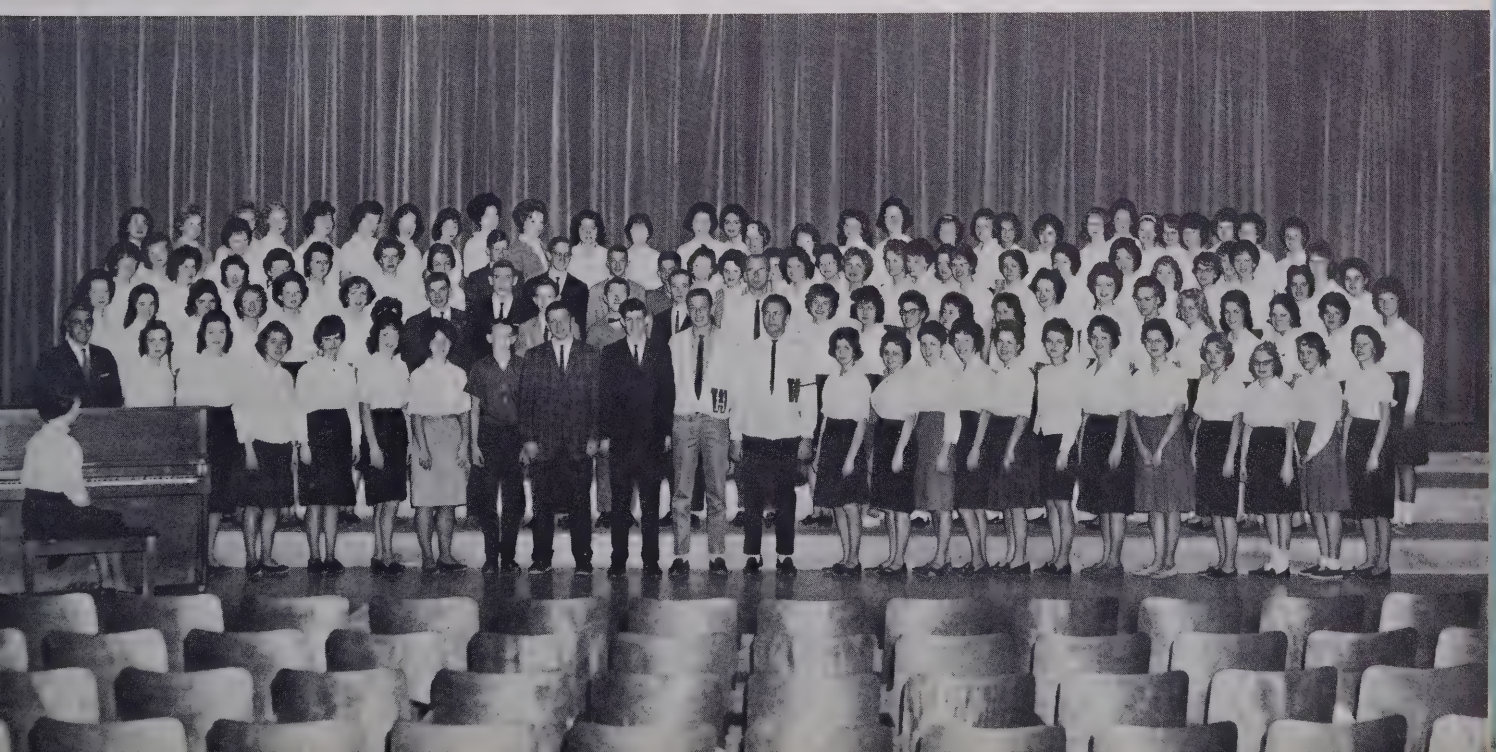

Our lettered jackets are admired by all.

BLOCK F CLUB

OFFICERS

President . . . . . Jimmy Brannon
Vice-President . . . . . Don Sitton
Secretary . . . . . Dianne Hill
Treasurer . . . . . Deena Morris

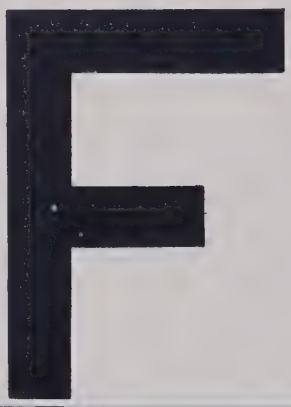

The Block F Club is in its second year at West High. New members have been added to take the place of old ones, and projects have been started and completed.

The purpose of the Block F Club is to promote the athletic program in school. All members have lettered in a sport in the past year.

With the efforts of the sponsor, Mr. Woodson, school jackets and shirts were sold by the members. The proceeds from this sale are used for the athletic banquet held in May.

Athletics

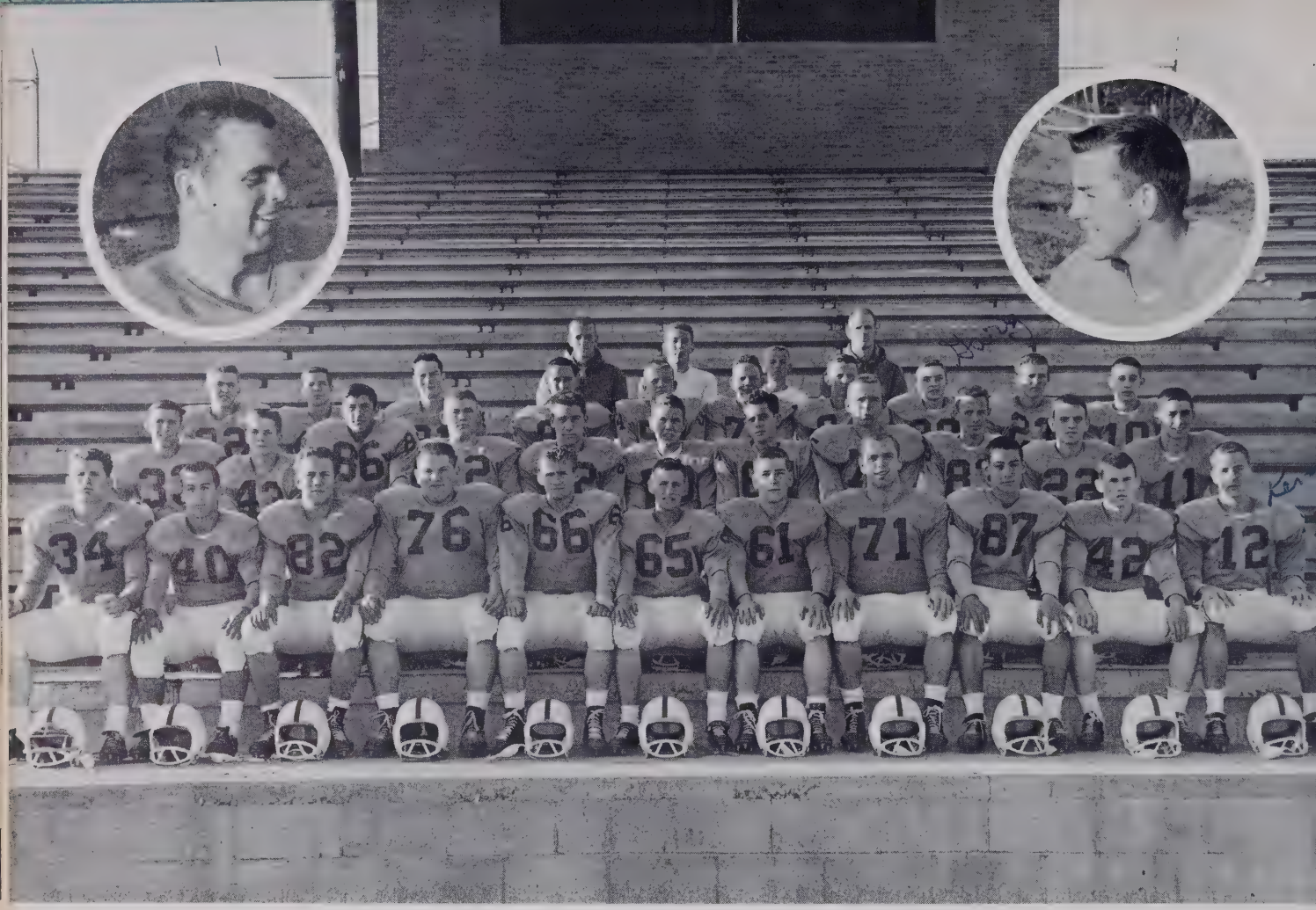

Left to right: FIRST ROW: Bud Day, Bill Whitaker, Bobby Taylor, Roy Cunningham, Harry Day, Jimmy Owens, Ronnie Brevard, Evan Flynn, Bennie Roberts, Tommy Gillespie, Kenny Reynolds. SECOND ROW: Earl Brevard, Bill Worley, Kenneth Young, Steve Blackwell, Sam Orr, Jerry Cunningham, David Best, Scott Jarvis, Mike Orr, Marlowe Huggins, Francie Roberts. THIRD ROW: Benny Whitaker, Cecil Huntsinger, David Jones, Larry B. Allison, John Huggins, David Tinsley, Ed Love, Gary Goforth, Larry Day, George Drake. BACK ROW: Coach Wilson, Wayne Reynolds, Manager; Joe Love, Manager; and Coach Daye. Insets; Co-Captains: Evan Flynn and Bill Whitaker.

FOOTBALL 1962

Coaches: Tom Wilson, Jim Daye

1962 SCHEDULE

West		Opp.
20	Rosman	19
6	East Henderson	0
6	Erwin	33
20	Edneyville	0
20	Bethel	12
13	Reynolds	19
21	T. C. Roberson	0
20	North Buncombe	7
7	East Henderson	7

SENIORS 1962-63

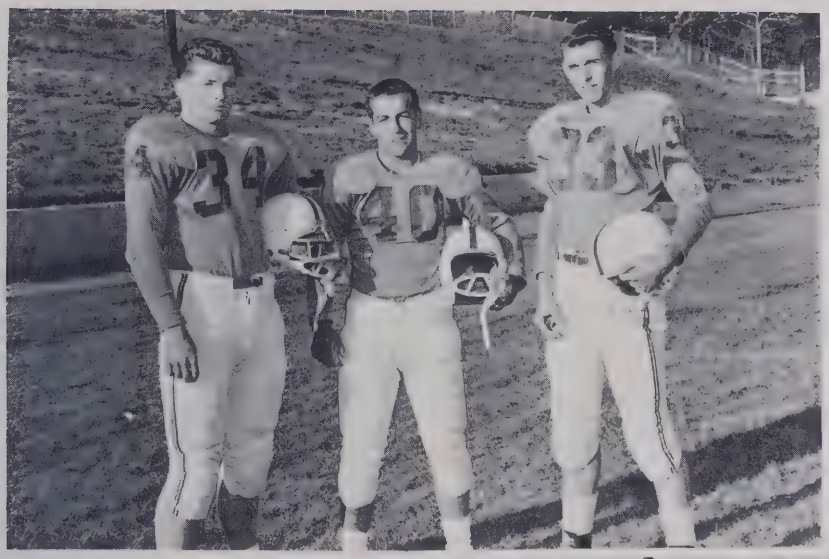

BACKS

Bud Day
Bill Whitaker
Earl Brevard

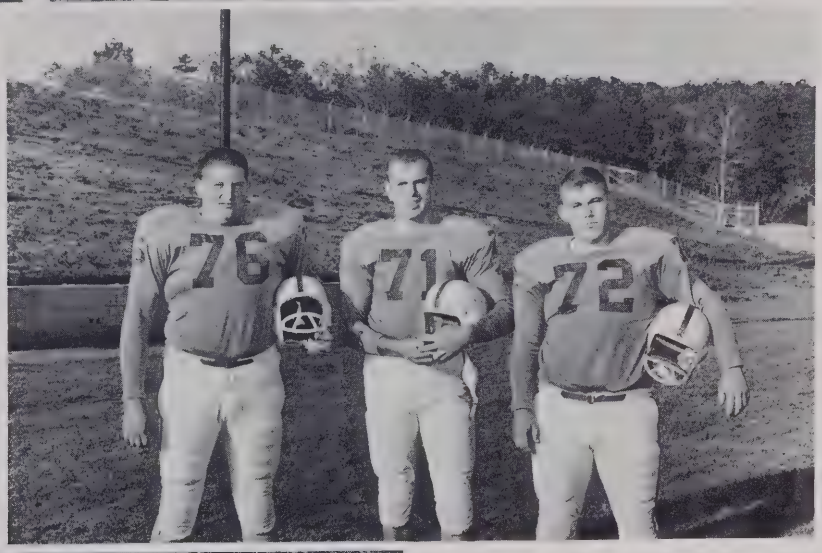

LINEMEN

Roy Cunningham
Evan Flynn
Steve Blackwell

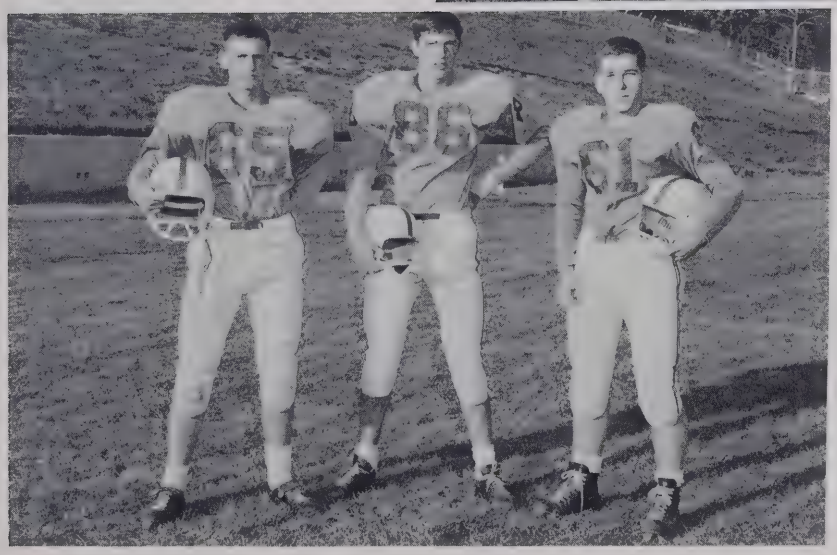

LINEMEN

Jimmy Owens
Kenneth Young
Ron Brevard

FRONT ROW--Roy Morgan, Manager, Coach Woodson, Jim Brannon, Statistician, and John Huggins, Manager.
SECOND ROW--Jerry Cunningham, Mace Huggins, Don Sitton, Evan Flynn, Thaylon Stewart, Kenny Reynolds, Ray Huggins, Johnny Gossett, and Wayne Bell.

BOYS' BASKETBALL '62-'63

Don Sitton, Captain

Mr. Woodson, Coach

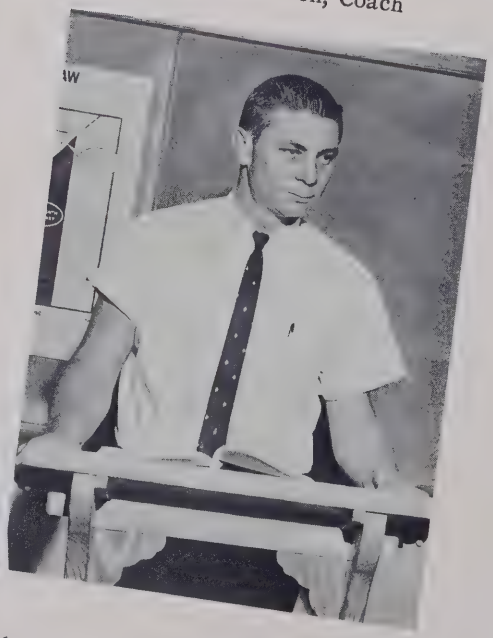

Left to right: FIRST ROW: Linda Cunningham, Gail Sumner, Dot Reid, Kay Dill, Ilene Allison, Sandra Merrill, Elaine Bryson. STANDING: Priscilla Drake, Statistician; Lesley Johnson, Sandy Crawford, Millie Israel, Sharyn Moffitt, Coach Wilson, Vickie McSwain, Judy Wilkie, Lois Clay, Ann Scruggs, Margaret Blackwell, Manager.

GIRLS' BASKETBALL '62-'63

Co-Captains: Ann Scruggs and Ilene Allison

Mr. Wilson, Coach

SENIORS

ain't I cute

Wayne Bell

Ray Huggins

Ann Scruggs

1962

Ann

1963

Don Sitton

Evan Flynn

THE FALCONS IN ACTION

SCHEDULE

Dec. 1	Hendersonville
Dec. 4	Edneyville
Dec. 7	Erwin
Dec. 14	North Buncombe
Dec. 18	Reynolds
Jan. 2	Hendersonville
Jan. 4	T. C. Roberson
Jan. 8	Bethel
Jan. 11	Rosman
Jan. 15	East Henderson
Jan. 18	Edneyville
Jan. 22	Brevard
Jan. 25	Erwin
Jan. 29	North Buncombe
Feb. 1	Rosman
Feb. 5	Reynolds
Feb. 8	T. C. Roberson
Feb. 12	Bethel
Feb. 15	East Henderson
Feb. 19	Brevard

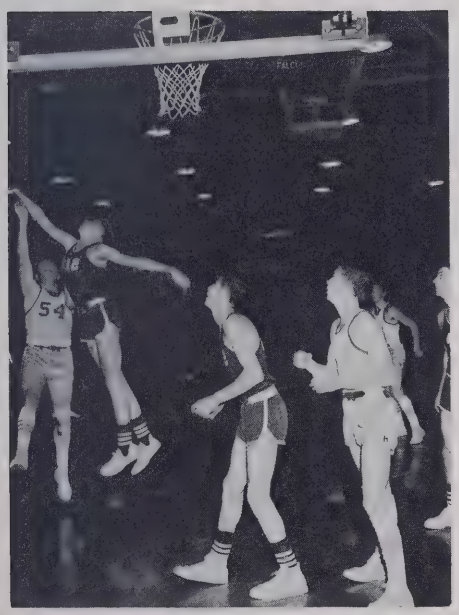

Don't Block My Shot!

Another rebound for Vickey.

Who's going to get it?

Cheerleaders Deena Morris, Madeleine Campbell, Dianne Hill, and Carolyn Youngblood have cheered three years for West. They were among the original fourteen chosen in 1960.

CHEERLEADERS

Go! Go! Go!

School spirit with a capital "S" could be found in our cheerleaders, for no matter how cold or rainy the weather, on game night they were always on hand to spur our spectators into frenzied cheering.

Elected by the student body, these fourteen girls have added to our games. Many hours of practice under the supervision of Mrs. Daye is the secret of the ability of these young ladies. We just could not do without them in our athletic program.

Members are: FRONT ROW, Linda Kuykendall, Elizabeth Housseas, Kay Revis, Vivian Hollingsworth, Carolyn Youngblood, Linda Crisp, and Linda Marshall. SECOND ROW, Deena Morris, Doris Bagwell, Dianne Hill, Madeleine Campbell, Captain, Pat Rhymer, Yvonne Beddingfield, and Phyllis Paris.

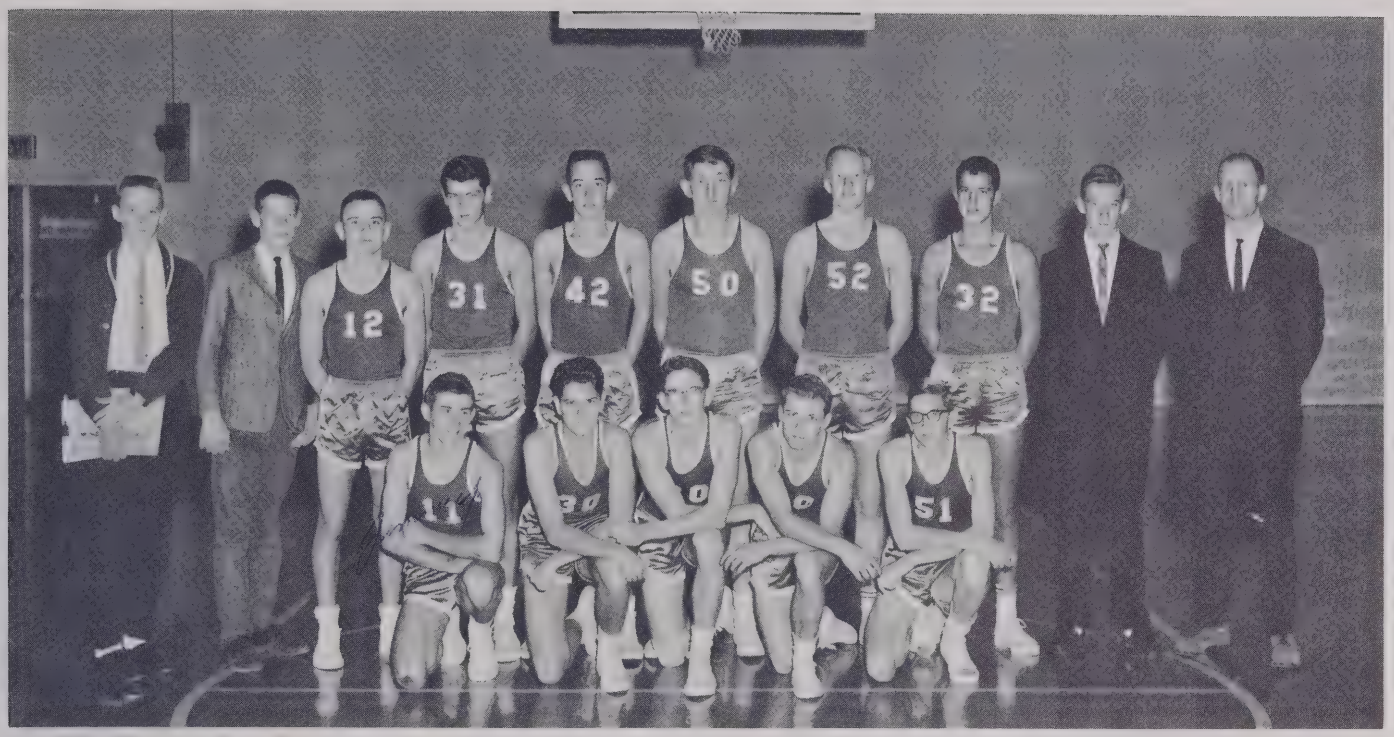

BASKETBALL

FRONT ROW: Jimmy Case, Richard Gash, Joe Saunders, Larry Day, and Norman Gordon. BACK ROW: John Moore, Statistician; Tommy Connelly, Manager; Marlowe Huggins, Ronald Bishop, Henry Heatherly, John Smith, Garry Moore, Terrence Stewart, Johnny Couch, Manager; and Coach Daye.

JAYVEES '62 - '63

CHEERLEADERS

FRONT ROW: Donna Mae Smith, Wilma Ledbetter, Captain; and Judy Massey. BACK ROW: Patsy Paris, Fredia Pressley, Mary Duncan, and Linda Bagwell.

Left to right: FIRST ROW: Bill Worley, Jimmy Brannon, Ernest McMinn, Bob Gossett, Quentin Dill, Benny Roberts. SECOND ROW: Larry Day, Norman Isreal, Billy Case, Bud Day, Jerry Cunningham, Harry Day, Joe Saunders. THIRD ROW: Joel Worley, Manager; Johnny Gossett, Gary Goforth, Don Sitton, Dean Sumner, Gary Moore, Bobby McMinn, William Moore, Carroll Riddle, Minuard Bailey, Henry Heatherly, Roy Morgan, Mr. Woodson, Mr. Daye, and Mr. Wilson, Coaches.

BASEBALL 1962

Coach Daye, Harry Day, Bud Day, Larry Day, and Coach Woodson

1962 SCHEDULE

West		Opp.
4	Lee Edwards	6
9	North Buncombe	2
12	Reynolds	3
19	East High	1
2	Erwin	1
8	Edneyville	2
13	Bethel	6
1	Valley Springs	1
14	East High	6
7	North Buncombe	1
3	Reynolds	5
1	Erwin	2
7	Edneyville	5
9	Bethel	2

Left to right: FRONT ROW: Mike Henry, Johnny Couch, Charlie Morgan, David Jones, Tommy Gillespie, David Ward. SECOND ROW: Robert Houk, Jimmy Owens, Wayne Reynolds, Marlowe Huggins, Ray Huggins, John Jones, Weldon Baldwin, Billy Henderson. STANDING: Larry Cantrell, Benny Whitaker, Roger Ellison, Olan Jarvis, Kenneth Bright, Jimmy Jarvis, Sam Orr, Bill Dwyer, Larry Lance, Kenny Reynolds, Clyde Angel, Francie Roberts, Steve Blackwell, Larry B. Allison, John Moore, and Coach Daye.

TRACK 1962

LEFT TO RIGHT: Dianne Hill, Nancy Smith, Patsy King, Elaine Bryson, Sally Bryson, Kay Revis, Coach Woodson, Linda Marshall, Sandy Bryson, Phyllis Parris, Judy Shephard, and Lynn Hill.

THE FALCONS
1962

Hang on, Falconettes!

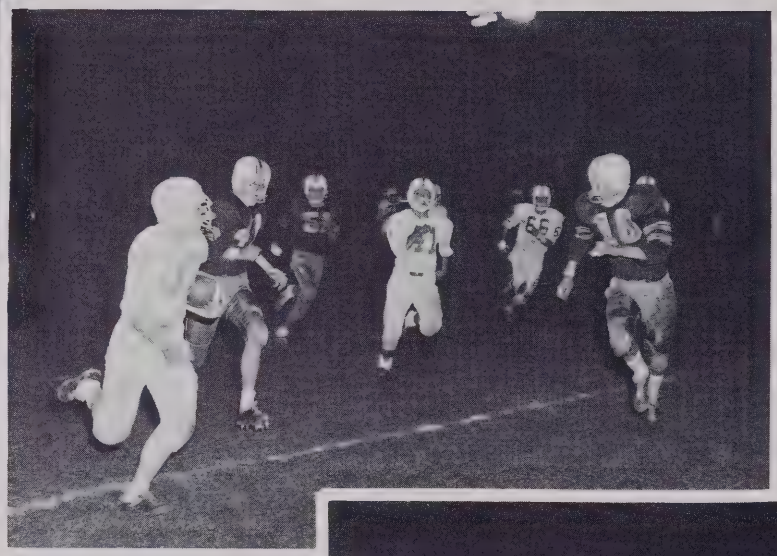

Come on Bill, give me a block.

Hang on "Bud"!

"Get in there and fight!"

IN ACTION
1963

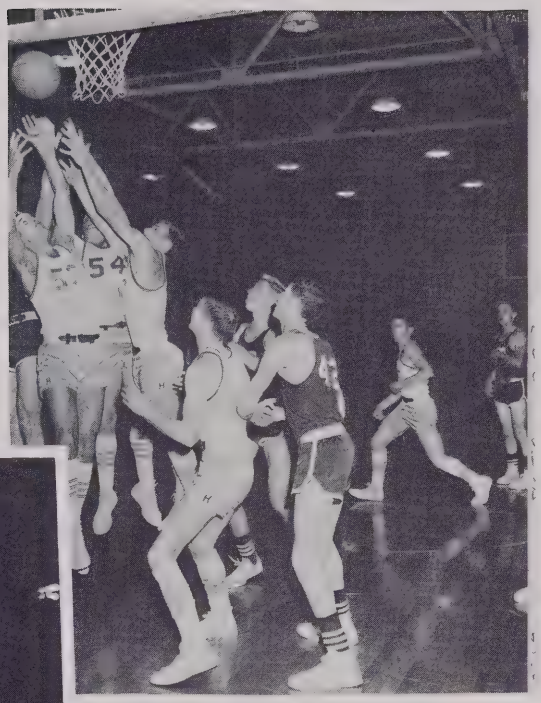

Falcons rebound again.

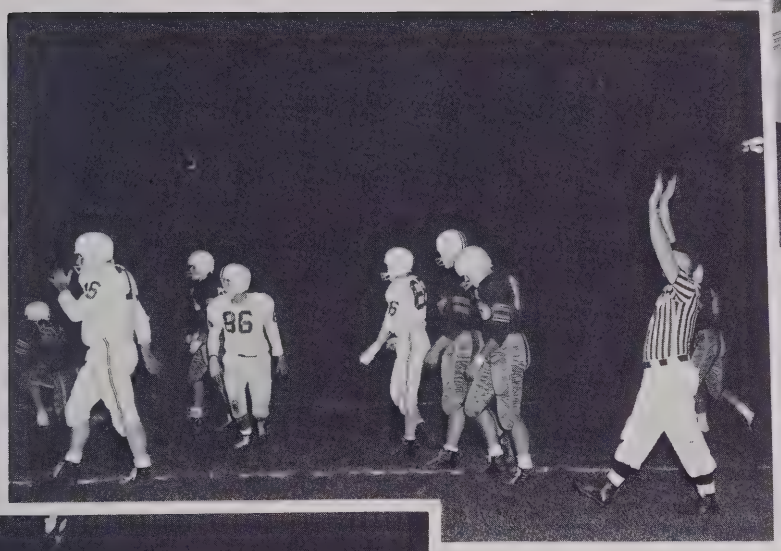

Another touchdown for West.

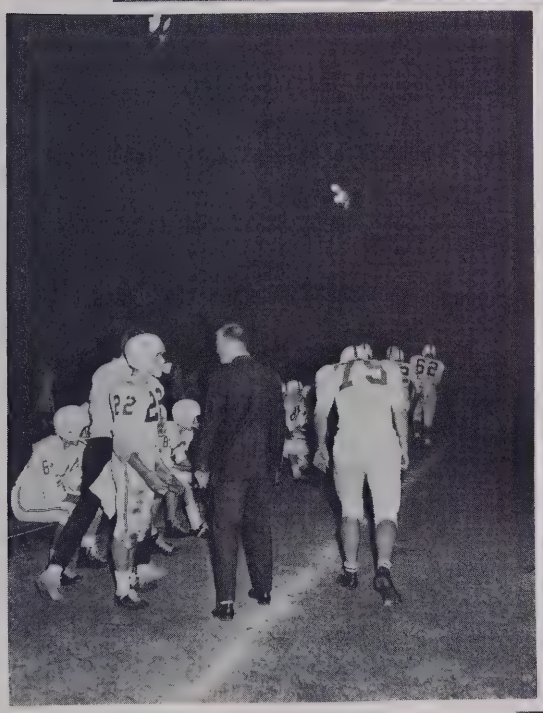

"I didn't do it, Coach."

What are they looking for?

MORE FALCON ACTION

"Yea team - Whoop 'em!"

Grab it, "Wayne".

Team in practice.

Headed for another victory.

Hall Of Fame

MARSHALS

The marshals, who serve at Graduation Exercises, are the ten highest-ranking students in the Junior Class. We are proud to give these students a place in the Hall of Fame. They are from LEFT TO RIGHT: Linda Scarborough, Sandra Smith, Jimmy Cairnes, Jimmy Brannon, Co-Chief; Don Sitton, Co-Chief; Johnny Byrd, Dewena Fowler, and Priscilla Crisp. CENTER: Carolyn Youngblood and Vera Lee Howell.

HOMECOMING QUEEN

On Friday night, October 12, 1962, West Henderson High School observed the First Annual Homecoming Football Festivities under the co-sponsorship of the Senior Class and Key Club. At half-time Jimmy Brannon, President of the Senior Class, and Don Sitton, President of the Key Club, crowned Rebecca McCarson the first West Henderson Homecoming Queen.

Members of the court with their escorts were Millie Israel, Thaylon Stewart; Wilma Ledbetter, Steven Howard; Ann Scruggs, Mike Tinsley; Queen Rebecca McCarson, Jimmy Cairnes; Carol Cely, Danny Bordner; Kay Revis, Ernest Sitton; Jackie Duncan, Richard Gordon; and Sandra Merrill, Mace Huggins.

BEAUTIES

MISS HI MISS

MISS FRANCES GASH

JR. MISS HI MISS

MISS SANDRA MERRILL

CHRISTMAS PRINCESS

MISS JACQUELINE DUNCAN

FOURTH OF JULY PRINCESS

MISS CAROLYN YOUNGBLOOD

APPLE HARVEST PRINCESS

MISS CAROLYN YOUNGBLOOD

DAIRY PRINCESS

MISS VIVIAN HOLLINGSWORTH

SENIOR "B" HONOR ROLL

The following seniors have a "B" average for the semester. Left to right: FIRST ROW: Delores Cathey, Betty Rhodes, Melba Bentley, Carolyn Youngblood, Frances Gash, Sandra Smith, Mildred Livingston, Linda Scarborough, Beckie Carson. SECOND ROW: Nadine Reese, Jackie Duncan, Doris Banning, Dewena Fowler, Vivian Hollingsworth, Frances Garren, Rebecca Sensing, Judy Holt. THIRD ROW: John Byrd, Judy Case, Dorothy West, Elaine Heffner, Shirley McCarson, Priscilla Crisp, Vera Howell. FOURTH ROW: Arnold Bryson, Earl Clay, Danny Ammons, Charles Ducker.

JUNIOR "B" HONOR ROLL

The following juniors have a "B" average for the semester. Left to right: FIRST ROW: Juanell Gash, Sandra Merrill, Amy Reid, Norma Jean Burnett, Evelyn Allison. SECOND ROW: Dianne Hill, Yvonne Beddingfield, James Worthy, Becky Taylor, Pauline Watts. THIRD ROW: Linda Ward, Steve Howard, Robert Gettman, Johnny Couch, Pat Freeman, Joan Phillips, Judy Cabe.

"A" HONOR ROLL

The following students have an "A" average for the semester. Left to right: FIRST ROW: Linda Kuykendall, Betty Woodie, Gary Rhodes. SECOND ROW: Julie Guice, Rachel Garren, John Crawford, Tommy Pistolis. THIRD ROW: Steve Searcy, James Brannon, Sharyn Moffitt, Mary Glenn. FOURTH ROW: James Breneman, Don Sitton, Boyce Shipman.

"HOMEMAKER OF TOMORROW"

Linda Scarborough was the winner of the 1963 Betty Crocker Search for the "Homemaker of Tomorrow" award. This knowledge and attitude test is given to all third year home economics students.

Linda has been an active F.H.A. member during her high school years, and she has received her State Homemaker's degree.

Linda plans to further her education in the field of Christian Education.

STATE HOMEMAKERS DEGREE

Linda Scarborough, Dewena Fowler, Frances Gash and Judy Sweeny have received their State Homemaker Degrees, which were awarded at the State Convention. Since they began high school, these girls have worked for their degrees by helping to complete projects in the school and community. This has been in keeping with the purpose of the F.H.A. organization.

FFA AWARD WINNER

Charles Ducker is F.F.A.'s most outstanding member. He is president of the club and a member of the following F.F.A. activities, which have won honors for our school: Dairy-Judging Team, Land-Judging Team, Crops-Judging Team, and Shop Team.

LIVESTOCK JUDGING

Being able to know and select animals that are good feeders and breeders is one of the basic requirements for success in the production of livestock.

Using those skills, the following boys on the Livestock-Judging team represented West Henderson in the Pisgah Federation and in District 5: STANDING: Roy Cunningham, Rodney Orr. SEATED: Mark Holbert, Blaine Garren.

STUDENT BODY OFFICERS

The students of West Henderson High School have chosen the following 1963 student body officers on the basis of scholarship, leadership, and citizenship: Jimmy Cairnes, President; Don Sitton, Vice President; Ann Childs, Secretary; and Bill Worley, Treasurer.

Curriculum

ENGLISH DEPARTMENT

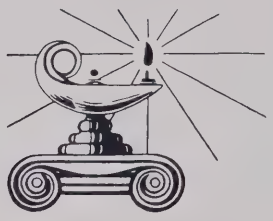

The specific function of the English department at West Henderson High School is to instill in the minds of the students the fundamentals of the English language. The classes are arranged for students who are seeking to attain a higher education, as well as for students who plan to begin work soon after the completion of high school.

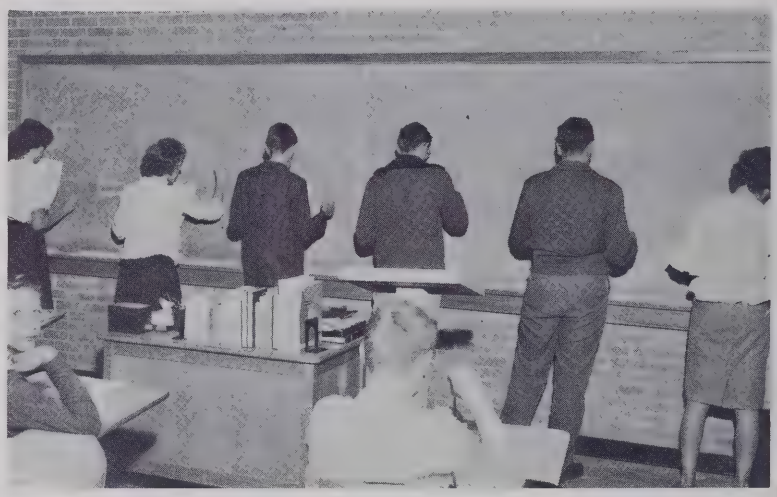

LIBRARY

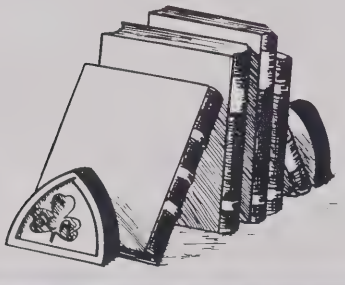

The purpose of the library at West Henderson High School is to serve the students. It shelves both fiction and non-fiction books that are the age-level of the users, and it is an easily accessible research center for the students.

The library has enlarged in volume considerably in the past two years, and plans are being made to expand it even more in the future.

Miss Jordan, the librarian, is aided by thirteen library assistants.

LANGUAGE DEPARTMENT

The study of a foreign language is important because it adds to cultural knowledge and contributes to the understanding and appreciation of other people. A student who travels to Canada, Louisiana, or perhaps Europe would enjoy knowing French that is spoken in those places.

For the student of Latin, the work becomes a little more intricate each day, so the pupil is led always on in acquiring knowledge. Like life, the learning of Latin brings daily problems. The language demands exactitude, a needed essential in one's living.

The beauty and utility of our English words is enhanced by knowledge of Latin parents.

COMMERCIAL DEPARTMENT

The faculty supervises the acquisition of skills that will enable students to obtain interesting and profitable careers in business.

Emphasis is placed on skills, techniques, and attitudes that the businessman looks for when hiring an office worker, through the use of business papers, forms, and other instructional devices.

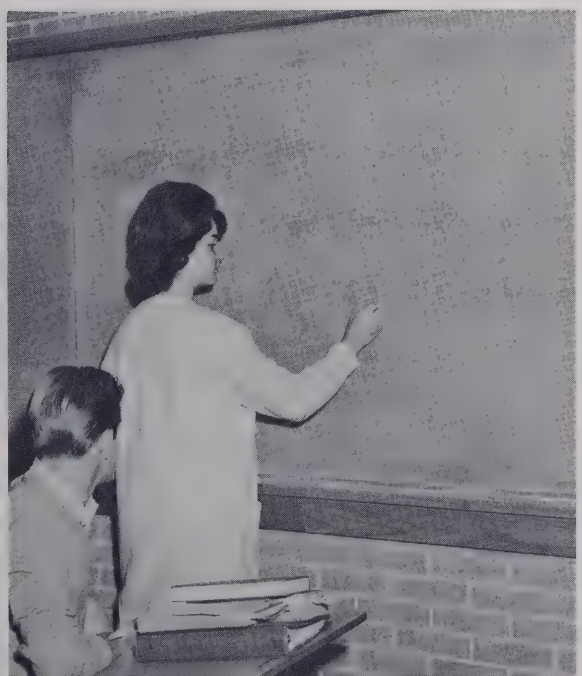

SCIENCE DEPARTMENT

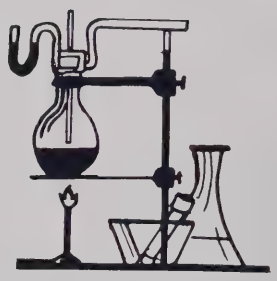

AIMS OF SCIENCE

1. To make one feel at ease in a scientific world.
2. To add to one's happiness.
3. To contribute some or much to man's health, comfort, and longevity.
4. To stimulate thought and satisfy curiosity.
5. To promote peace and understanding among all nations of the world, by providing channels of universal communication.

MATH DEPARTMENT

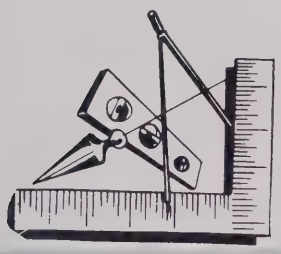

The Mathematics Department tries to meet the learning needs of the student by helping the student to see the relationship of mathematics to other areas of his work, by stimulating logical and scientific thinking, by enabling the student to acquire knowledge of the facts of mathematics and allied subjects.

SOCIAL SCIENCE DEPARTMENT

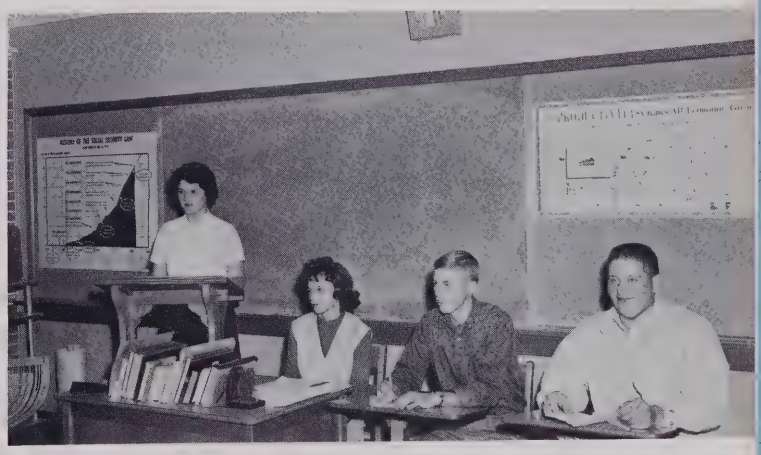

The Social Science Department strives to give the students an appreciation of the world in which they live through a knowledge of the past and the present. In order to possess this knowledge, students must understand the development of their country and the advantages which they enjoy as citizens of that country. It is, therefore, the aim of the Social Science Department to instill this knowledge and to inspire students as they learn their role as citizens of the community, the nation, and the world.

History teaches that man has been able to master practically everything except himself, so in this realm, he has to look to his Creator for guidance. Therefore, the Social Science Department should also inspire students to send their roots deep into the soil of life's enduring values.

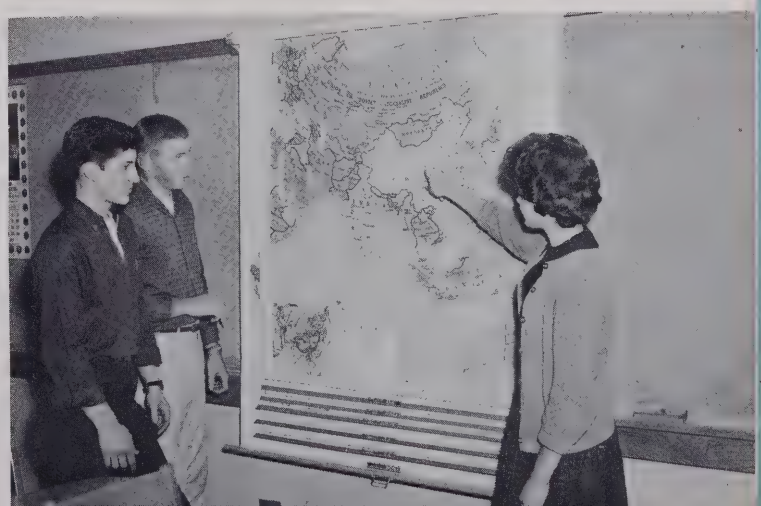

HOME ECONOMICS DEPARTMENT

Home Economics is education for living. We would have our pupils learn from Home Economics the answers to the following:

How shall we care for our bodies?
How shall we rear our children?
How shall we work together?
How shall we live with our fellow man?
How shall we play?

We fully agree with journalist, educator, and writer, Dr. Will Durant, who said, "There can be no fulfillment of life's ultimate purpose without a successful marriage and a good family life."

VOCATIONAL AGRICULTURE DEPARTMENT

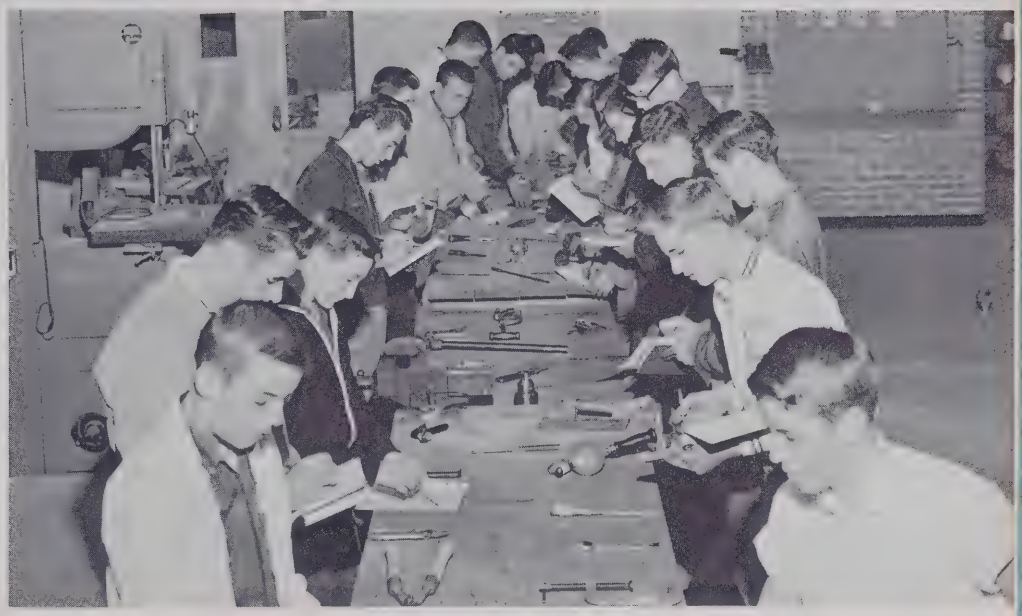

The public schools in America are provided to help each individual develop to the limit of his abilities. Courses are offered in schools that will help boys and girls identify their personal well-being with the welfare of society.

Vocational agriculture courses are provided in high schools for boys who have a special interest in agriculture and want to develop abilities that will help them make worth-while contributions to society.

Physical education is an important part of the school curriculum. We learn co-operation, co-ordination, fitness, and sportsmanship through physical activity. We hope to obtain enjoyment, knowledge, and skills, in activities that we can enjoy now and later in life.

Health teaches us about the human body--its functions and needs; how to care for this wonderful machine, the body, and some of the common malfunctions and causes.

We learn how to become mentally and physically alert and try to develop a sound mind in a sound body.

HEALTH AND PHYSICAL EDUCATION DEPARTMENT

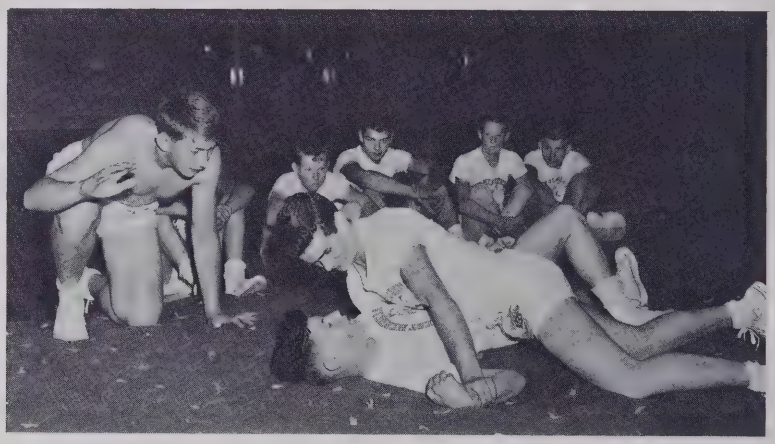

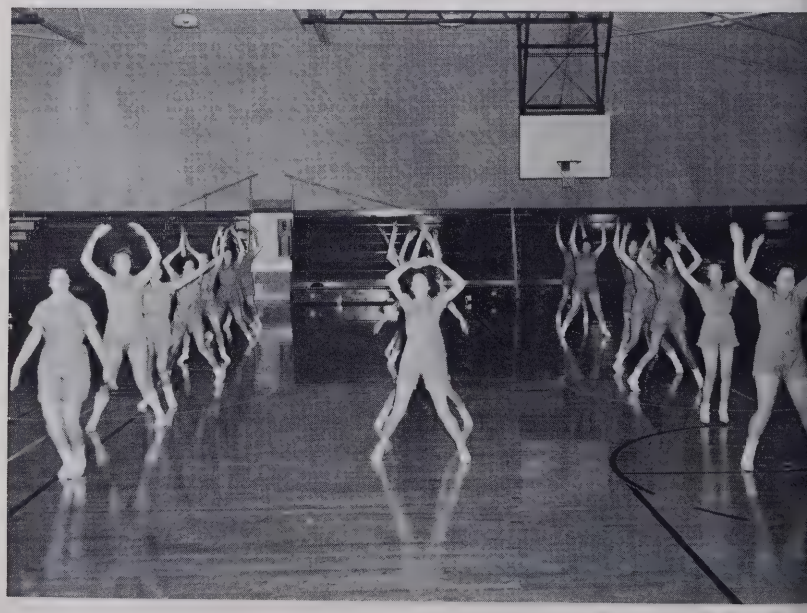

JUNIOR - SENIOR

1962

COMMENCEMENT 1962

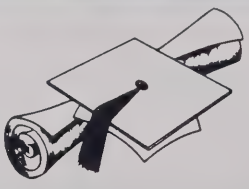

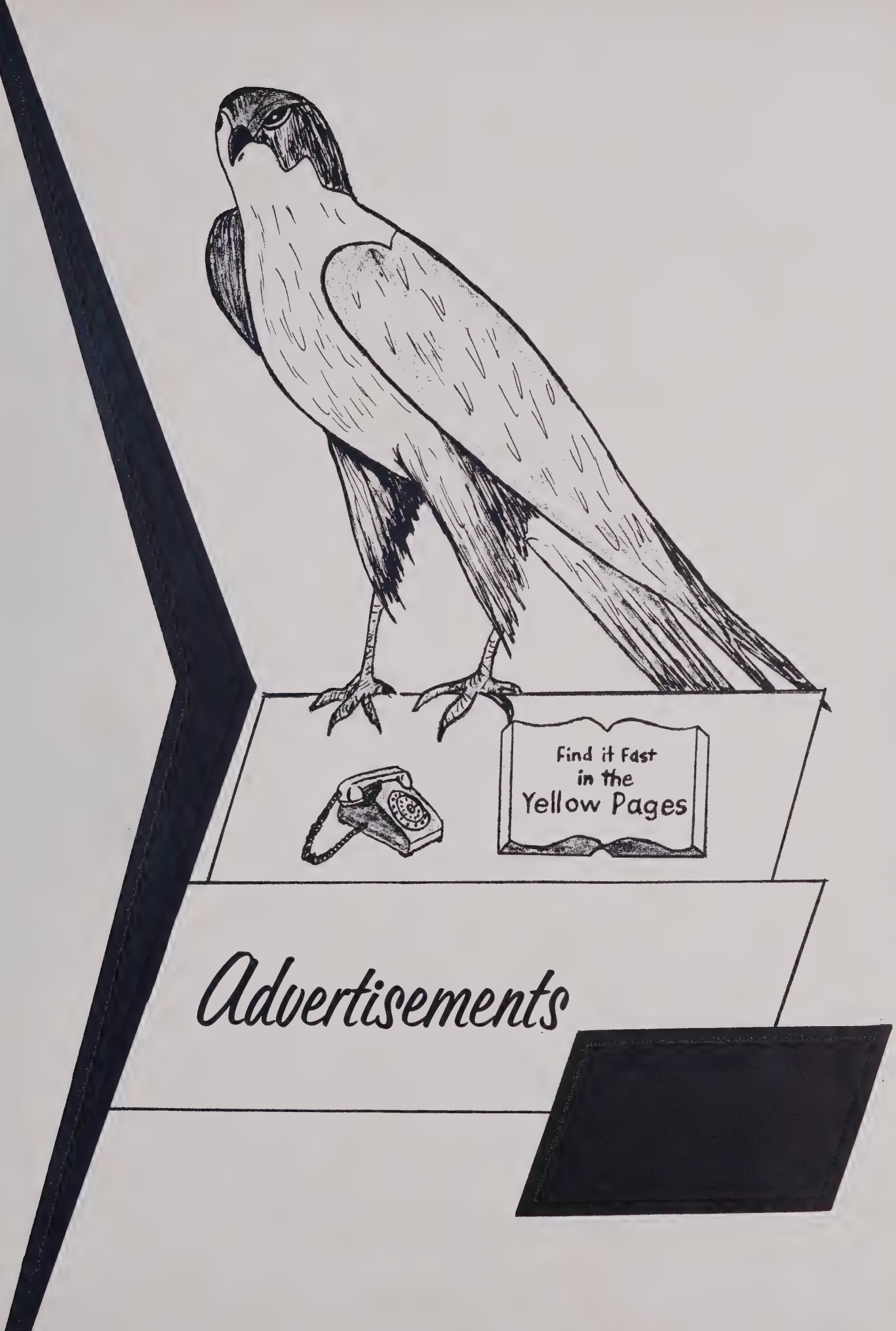

Advertisements

Compliments of

BOWER'S STORE

Brevard, North Carolina

BROWN'S AMOCO STATION

Brownlow Gilliam

Phone OX 3-9158 443 Kanuga St.

"Flowers For All Occasions"
COLLINS FLORIST
435 No. Church Street
Phone OXford 3-7570
Hendersonville, North Carolina

FLETCHER PHARMACY
Registered Pharmacists
PRESCRIPTIONS A SPECIALTY
Phone MU 4-6241 Quay H. Beck
Fletcher, North Carolina

Compliments of

SKYLAND BARBER SHOP

Skyland, North Carolina

Compliments of

WESTERN CAROLINA PACKING HOUSE

DANIEL'S

Fine Furniture Home Appliances
Phone OXford 3-5277
Main Street at Third Avenue
Hendersonville, North Carolina

Compliments of

SINCLAIR OFFICE SUPPLY

Hank Sinclair
Hendersonville, North Carolina

WHITESIDE HOBBY SHOPPE

Hobbies, Crafts, & Toys

Hendersonville, North Carolina

MAC'S AUTO SUPPLY, INC.
Wholesale-Jobber
Automobile Parts, Equipment
Paints, Mill & Contractor Supplies
OX 2-2283 122 S. Main St.
Hendersonville, North Carolina

FRENCH'S JEWELERS
Watch Repairing
The Home of Quality Jewelry
329 N. Main Street
Hendersonville, North Carolina

Phone ARden 3741

MIDWAY LUMBER & SUPPLY COMPANY
Lumber-Building Materials-Hardware
Fletcher, North Carolina
P.O. Box 11 Highway 25

Compliments of

ERNIE MILLER SHOE SALON

in Winner's
Asheville, North Carolina

Compliments of

CHURCH ST. ESSO

Hendersonville, North Carolina

A FRIEND OF

THE SCHOOL

VALLEY HILL GROCERY

DRAKE'S GROCERY

TOWN OFFICE SUPPLY

Hendersonville, North Carolina

Compliments of

WINNER'S

Asheville, North Carolina

MORRIS PHARMACY

Corner Main and Broad

Brevard, North Carolina

CREST 5 & 10

Self-Service Variety Store

Hendersonville, North Carolina

Telephone: OX 3-7586 - OX 2-1037
611 New Spartanburg Highway
HARDING REFRIGERATION COMPANY
HOTPOINT
We Sell the Best and Service the Rest

Compliments of

JACK SCHULMAN

Hendersonville
Asheville Brevard

Compliments of

NU-WAY CLEANERS

Hendersonville, North Carolina

QUEEN CITY TRAILWAYS
Nationwide Bus Service
Charter Buses to Any Point
in U.S., Canada and Mexico
32 Ashland Avenue Asheville, N.C.

BREVARD JEWELERS
AND GIFT SHOP
Corner of Main & Broad Street
opposite the Court House
Dial 883-2380 Brevard, N.C.

Compliments of

KARLEEN'S ANTIQUES

2001 Asheville Hwy.
Dial OX 3-7274

JOHNNIE'S RESTAURANT

MOUNTAIN HOME, N. C.
Famous For Its Western-Style
Barbeque and Real Italian Spaghetti

SID BARNETT'S MACHINE SHOP

Welding, Brazing-General Repair
Lathe And Planer Work
Telephone 883-4343

Compliments of

DELUXE CLEANERS AND LAUNDRY
and
"THE WASH TUB"
626 Greenville Rd. and 112 N. Main

WILSON RADIATOR AND TIRE SHOP

315 N. Caldwell Street
Brevard, North Carolina
883-2580

VARNER'S DRUG STORE

Paul Owenby, Jr., Owner
Walgreen Agency
Brevard, North Carolina

SAVE MORE OIL CO.
Gas for Less
Highway 25 at Brickton

Compliments of
M. T. COMPANY

Compliments of
H. J. KIRKPATRICK
The Friendly Grocerman of Fletcher
Fletcher, North Carolina

Compliments of
JOHNNY'S
Tasty Toastie Sandwiches
Intersection of Greenville &
Spartanburg Highway
Hendersonville, North Carolina

SERVICE BARBER SHOP
Hurbert Swicegood, Owner
Fletcher, North Carolina

THE REMNANT SHOP
We specialize in
Cotton-rayon-Drapery and Upholstery
Hendersonville, North Carolina

Compliments of
MILLS RIVER GROCERY
Mills River, North Carolina

Compliments of
ROYAL STEAK HOUSE
Fletcher, North Carolina

Compliments of
ROBOTYPER CORPORATION
Hendersonville, North Carolina

Compliments of
GREGG BROTHERS HARDWARE
Hendersonville, North Carolina

Compliments of
MARK'S AMOCO
Phone 684-6142
Buy Your Gas Here

Compliments of
THE HOT SPOT
Hendersonville, North Carolina

HOLLEY-SWOFFORD SHOES
City Club-Weatherbird
Florsheim-Velvet Step
"Shoes for the Entire Family"
Hendersonville, North Carolina

PACE HEATING & PLUMBING CO.
Box 1816
Hendersonville, North Carolina

Compliments of
PORTER'S SERVICE STATION

HYDER FLOOR COVERING & SUPPLY INC.
Floor And Wall Tile
Sanding and Refinishing
Dial 3-9866
Or OX 2-1163

Our Booster

B. H. YOUNGBLOOD

Compliments of

SOUTHLAND REALTY COMPANY

"Home of Value"
Mountain Home, North Carolina

Compliments of

RAY'S BARBER SHOP
Kanuga St.
Hendersonville, North Carolina

BREVARD MOVING AND STORAGE

330 Whitmire Street
Brevard, North Carolina

McCRARY AUTO SERVICE, INC.

"Your Chevy Dealer for 29 Years"

Brevard, North Carolina

Compliments of

DRUID HILL SINCLAIR

BUD'S BARBER SHOP

Asheville Highway

KALIN'S
DEPARTMENT STORE

425 North Main Street
Hendersonville, North Carolina

YOUR Independent Insurance AGENT
"SERVES YOU FIRST"

Your Independent Insurance Agents in Hendersonville Are:

EWBANK & EWBANK

ALLEN E. BROWN INSURANCE CO.

MORROW INSURANCE AGENCY, INC.

STATON INSURANCE & REALTY CO.

BOB LEE

CECIL'S BUSINESS COLLEGE, INC.

"THE SCHOOL WITH A HEART."

Our Primary Concern	Principal Courses
Students's Interests	Secretarial
Training for the Job	General Business
High Standards	IBM Key-punch
Progressiveness	Stenograph
	Shorthand

Spartanburg Asheville Greenville

Compliments of

THE ALL-SPORTS STORE, INC.

81 Patton Ave. Dial AL 2-0191

now it's Pepsi
for those who think young

VAN'S GULF SERVICE
7TH & MAIN

Automatic "Wax-Wash"

We Give S & H Green Stamps

Hendersonville, North Carolina

BERRY'S RESTAURANT

Home-Style Cooking

Hwy's No. 276 & 64
Brevard, N. C. Phone 88-34500
Dining Room, Call and Pickup Service
From a Snack To A Banquet

AMPLE PARKING SPACE

Compliments of

BELK-SIMPSON COMPANY

Hendersonville, North Carolina

SEALTEST FOODS

Milk and Ice Cream

Box 88

Phone 883-3770

Brevard, North Carolina

RIGBY-MORROW COMPANY, INC.

Lumber - Builders' Supplies
Mill Work

Phone 693-3428

P. O. Box 420, Hendersonville, N. C.

Compliments of

HENDERSONVILLE'S

Paint - Hardware, and Auto
Stores

SUPERIOR CLEANERS & LAUNDRY

Main Office and Plant
826 Locust St.
Dial OX 3-4288

DOWNTOWN DRIVE-IN

Church & 5th Ave.
Phone OXford 2-3495
Hendersonville, North Carolina

DUKE POWER COMPANY

Hendersonville, North Carolina

Compliments of

FLETCHER CLEANERS

"Quality Dry Cleaning"

MU 4-3841

Fletcher, North Carolina

HENDERSONVILLE

SUPPLY & COAL COMPANY
Lumber, Builders' Supplies
Paint and Hardware

"There is a Material Difference."

Lenox Park Phone OX 3-4286

Hendersonville, North Carolina

Compliments of

HASTY TASTY

Hendersonville, North Carolina

Best Wishes

THE TIMES-NEWS

$6.00 a year by mail

6th Avenue East

Hendersonville, North Carolina

Compliments of

ROGER WHITESIDE

Yard and Grass Seeding

Phone OX 3-9540

Route 5

Box 85, Hendersonville, North Carolina

KILPATRICK & LUCAS

Building and Grading

2002 Brevard Road

Phone OXford 2-2416

Hendersonville, North Carolina

Compliments of

SOUTHERN AGRICULTURAL INSECTICIDES

SA - 50 BRAND

Hendersonville, North Carolina

LOUIS WILLIAMS & SONS, INC.

Dial 693-3188

701 Seventh Avenue East

Hendersonville, North Carolina

C. E. COCHRAN CONSTRUCTION CO.

Phone 88-32730

Office Located at Depot Street

Brevard, North Carolina

COMMUNITY CASH

"Good food for the home
plus top value for the stamps"

Hendersonville, North Carolina

Compliments of

PENNEY'S

in

Hendersonville, North Carolina

Compliments of

GREY HOSIERY MILLS, INC.

Hendersonville, North Carolina

Compliments of

JOY RECORD & HI-FI
JOY DRIVE-IN THEATRE

Records at a discount

Spartanburg Hwy.
Hendersonville, North Carolina

HOUSTON'S FURNITURE
COMPANY

People's Home Furniture
Philco Appliances

Hendersonville, North Carolina

THE MOLAND-DRYSDALE STORE

General Merchandise

Phone OX 3-7704

Etowah, North Carolina

MILL END STORE AND
FABRIC CENTER

Piece Goods and Draperies
Patterns-Sewing Accessories
Edith Roper-Audrey Saunders

OX 3-5033
315 North Main
Hendersonville, North Carolina

Phone OX 3-4968

MOORE FARM EQUIPMENT, INC.

Massey-Ferguson-New Idea-Fox
Sales and Service
Sixth Ave. & Maple St.
Hendersonville, North Carolina
R. L. (Doc) Moore Jack Moore

Compliments of

GASPERSON'S
GROCERIES AND SERVICE STATION

Mills River
(At Buncombe County Line)
Groceries-Feed-Meats
Gas-Oil-Accessories
Always Welcome

Compliments of

Bob Settman
and

THE
NORTHWESTERN BANK

Hendersonville, North Carolina

The Oldest Bank
in Henderson County

Compliments of

CLARK FOWLER CIGAR CO.

Asheville, North Carolina

Compliments of

GILLESPIE'S ESSO SERVICE

Esso

Hendersonville, North Carolina

Compliments of

MOUNTAIN RUG MILLS

Fletcher, North Carolina

ALLISON'S GROCERY

Esso Products

OX 3-3066

Hendersonville, North Carolina

Compliments of

MOLAND-DRYSDALE CORPORATION

"Build Better Homes With Etowah Brick"

Hendersonville, North Carolina

Phone 3-6561

Compliments of

FEDERAL PAPER BOARD PRODUCTS WING PAPER BOX PLANT

Hendersonville, North Carolina

KALMIA DAIRY

Asheville Highway
Hendersonville, North Carolina

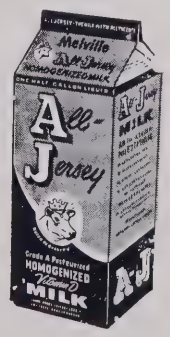

"The Milk With All The Extras"

Compliments of

BROCKS' OF HENDERSONVILLE

"The Teenage Hangout"

"We specialize in Sandwiches
and shakes you eat with a spoon."

Electronic Curb Service

Bill & Bob Brock, Co-owners

SPENCER ESSO SERVICENTER

Washing-Polishing-Lubrication

Tires-Tubes-Accessories-Gas & Oil

Fletcher, North Carolina

MOUNTAIN HOME NURSERY
"The Newest Hybrid Rhododendrons"
Red, White, Yellow, Pink, & Blue
H'ville Rt. 5 OX 3-5429
W. R. Hoots - Owner

HOOPER'S CREEK GROCERY

Groceries-Feed-Amoco Gas
Phone MU 4-3631
Fletcher, North Carolina

LEWIS' DRIVE-IN

Good Food & Friendly Service
on U. S. 25
North of Hendersonville, N. C.

D. L. YOUNGBLOOD
Wholesale Feeds and Fertilizers
Building Stone
Phone Arden MU 4-6271
Fletcher, North Carolina

Compliments of

FLETCHER INSURANCE AGENCY

Fletcher, North Carolina

BOB'S LONGVIEW SHELL SERVICE
Groceries
Premium gas & oil
OX 3-7770
Mills River, North Carolina

TAYLOR & MURPHY

Excavating and
Limestone Distributors

P. O. Box 6215

Asheville, North Carolina

BELDING HEMINGWAY CORTICELLI

Post Office Box 250

Telephone OX 3-4222

Hendersonville, North Carolina

BREVARD COLLEGE

Fully Accredited Junior College

Liberal Arts
Pre-Engineering
Pre-Profession

Cost $915.00
Includes room
board, tution
and general fee

Music
Religion
Business

Write
Director of Admission
Brevard College
Brevard, North Carolina

JEFFERSON STANDARD LIFE INSURANCE COMPANY

Life Insurance Annuity
And Life Income Contracts

"MR. 4%"

Jefferson Standard Guarantees
2 1/2% on Funds Held For Policy-
Holders and Beneficiaries. However, The Company Has Paid
at least 4% Since It Began Business In August, 1907.

"WHERE TO BUY IT"

James C. Dishner, District Manager
413 Northwestern Bank Bldg. 692-3224

Bill Davis . . . . . 413 Northwestern Bank Bldg. 692-3224
Pat Whitmire . . . 413 Northwestern Bank Bldg. 692-3224
Phil Elliott . . . . 413 Northwestern Bank Bldg. 692-3224

FLETCHER MOTOR CO., INC.

Fletcher, North Carolina

CHEVROLET

Phone MU-4-7116

FRANCIS AND WRIGHT, INC.

Farm Supplies
Feed - Seed - Fertilizer

Farm Equipment

Phone OX 3-3406
Hendersonville, North Carolina

Compliments of

DIAMOND BRAND CANVAS PRODUCTS, INC.

Official Canvas Goods Manufacturers
for Boy Scouts of America

Naples, North Carolina

Compliments of

FIRST FEDERAL SAVINGS AND LOAN ASSOCIATION

Hendersonville, North Carolina
Branch Office - Fletcher, N. C.

692-8598 337 First Ave. W.

ODELL JACKSON

Plumbing and Heating
Hot Water-Steam
Hendersonville, North Carolina

MORGAN BROTHERS, INC.

Wholesalers-Distributors

Candy-Cigars-Drugs-Sundries
Paper Products & School Supplies
Asheville, North Carolina

S. T. DAVENPORT

Groceries-Feeds-Gasoline

Davenport's Store has served Mills River since 1900 and, as in years gone by, Sheldon and Sue anticipate serving you in the future with genuine pleasure.

Phone OX 2-1169

Mills River, North Carolina

HUGGINS
CONSTRUCTION COMPANY

State License No. 236480

Phone Hendersonville OX 3-5596
P. O. Box 178
Mountain Home, North Carolina

Commercial & Residential Building
Brick-Wood-Concrete-Steel

NEW HOMES IN MOUNTAIN CREST SUBDIVISION

Dear Mr. [illegible] I am going to enjoy I going to school with you the last three years. May you have the best of everything. Sharyn

DRINK Coca-Cola

Dear You are a very sweet girl, and I have enjoyed going to school with you this year. Stay sweet, Gary M.

Hendersonville, North Carolina

Hendersonville, N. C.
OXford 3-4117

Arden, N. C.
MUtual 4-6749

CONCRETE SUPPLY & MATERIALS, INC.

READY-MIXED CONCRETE

Naples, North Carolina

MEMBER
NORTH CAROLINA
OIL
HEAT
COUNCIL

ADDS VALUE

FOLLOW THE EXAMPLE OF EXPERTS-INSIST ON OIL HEAT.

. . . an overwhelming majority of the building experts in our area heat their own homes with OIL HEAT.

HENDERSON COUNTY MEMBERS:
NORTH CAROLINA OIL HEAT COUNCIL

Dear Doris,

I have enjoyed knowing you this year and hope to see you next year (as a senior) We've had a lot of fun in Latin. I hope we will always continue to be friends. You're all the time telling me to forget about you-know-who. Maybe some day I will. I hope you always get best in life because you certainly deserve it. Best of luck always to you and yours. (M&CK)

Love always,
Linda "J.C." Warren

Doris
it really has been fun this year. We've really had some good times. Lots of luck to you in the future
Best wishes
Nancy

"Progress Is Our Most Important Product"

GENERAL ELECTRIC

Outdoor Lighting Department

Hendersonville, North Carolina

Dear Doris
I have enjoyed being with you this year. Hope any good luck to you.
Yours truly
Greg

BAGWELL LUMBER COMPANY

Fletcher, North Carolina

Doris,
I have truly enjoyed going to school with you. Your a very cute and sweet girl. I know you will always have many friends. Hope to see you next year.
Love,
Carol

Compliments of

BERKELEY MILLS, INC.

Balfour, North Carolina

Doris, (Lizzie)
You have been loads of fun to know and work and play with. Have you worn anybody's moccasins lately? My feet sure are cold. Stay sweet
Good luck & best wishes
Amy

Dear Doris,
I want to wish you happiness and the best that life has to offer. I know you deserve all this because you seem to be the right kind of girl. Remain as you are and you can never fail.
Larry Parker

Doris,
I am glad you & I are friends like we are. Best of luck to you & be good.
Ann

Doris
I am glad you & I are friends. I have truly enjoyed going to school with you this year. I want to wish you happiness & the best of luck in the future.
Jerry McCorson

Compliments of

OLIN

OLIN MATHIESON CHEMICAL CORPORATION

Pisgah Forest, North Carolina

Makers of Lightweight Papers and Cellophane

MAY 13, 1963

Doris,
It sure has been nice knowing you this year. We have had some "grand" times in Latin & I'll always remember you.
I'll never forget you telling me about Mack and all the other "sweethearts"
Best of Luck! Love ya
J Judy

SKYLINE DAIRY BAR
Home of
"Treat Burgers"
"A Treat to Eat"
Greenville Hwy.

Compliments of

WOOLWORTH'S
Your Favorite
Variety Store

QUALITY PRESS, INC.
Commercial Printing
Phone OXford 3-7289
Fourth Avenue East
Hendersonville, N. C.

Compliments of

FLETCHER SUPPLY COMPANY
Fletcher, North Carolina

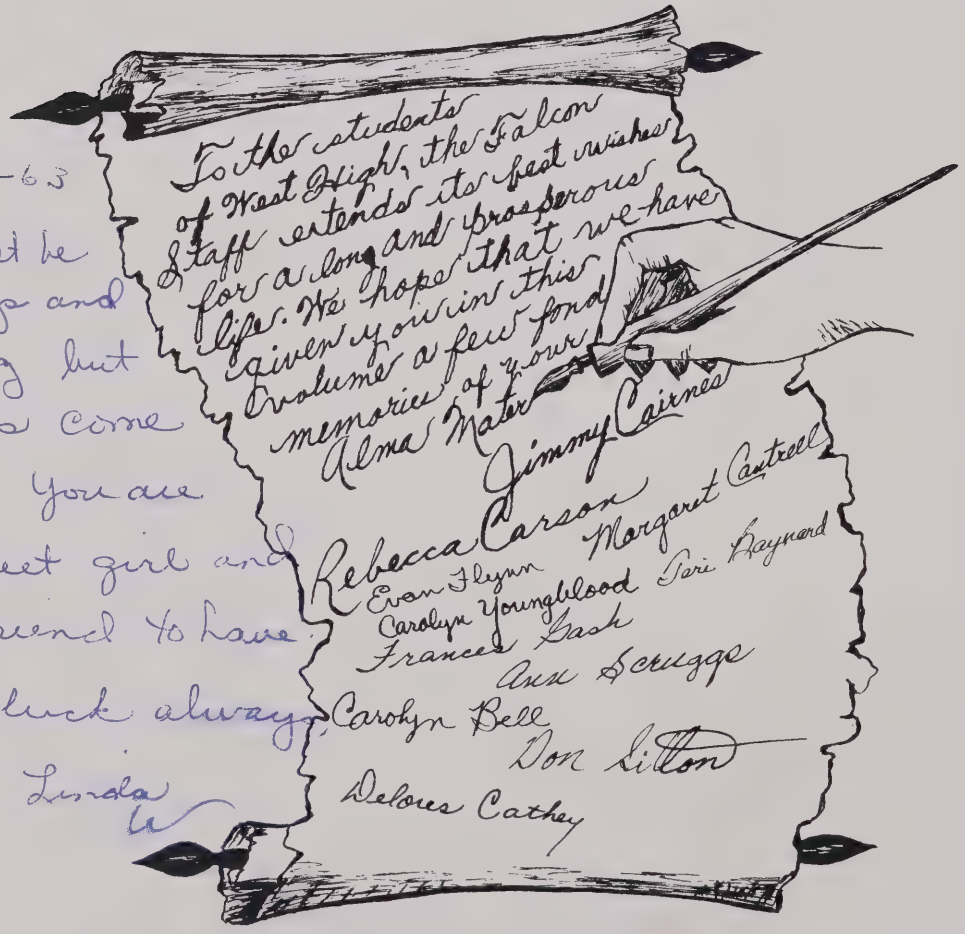

5-10-63

May the rest be yours always and may nothing but good things come your way. You are a very sweet girl and a good friend to have. Good luck always,

Linda

Doris,
I have really enjoyed my first year at West and having your friendship. May all the success and happiness in the world be yours.

Love,
Gail

Doris,
It has been real fun knowing you and going to school with you this year. I wish you the best of luck in all you try to accomplish. May you have the best in life because you deserve it.
You really are a cute girl,
Jimmy Case

Doris,
We have had many good experiences with each other. In high school we have kept our good friendship. You are a wonderful girl and I appreciate your friendship.
We have gone to school together for three years and all of them were wonderful. Best of luck and happiness for our coming years.
Love always,
Jennie

May the best of everything be yours. Remember me and the Class of '63. Be sweet and take care of West High year.
Sincerely,
"Cam"

Dearest Doris,

I have really enjoyed being in class and homeroom with you. I really enjoyed sharing your troubles with you I'm glad I had some one I could turn too and share my troubles with. May you find happiness in everything you undertake to do in life Darling. May you find the right boy to marry and may you have all happy married life together. I sincerely hope you have a success in everything you do.

Love
Joy

Doris,

It has been very nice going to school with you. We have had our ups and downs about Priscilla but I hope it is over. ~~It ho~~ I hope you all the happiness in the world and may you succeed in everything you do.

Love
Kenny

Dear Doris,
It has been fun having Latin with you. I'll never forget the trouble we got into just about every day for talking. Best wishes to you in everything you do.

Tommy Pistolis

Doris
It's been a pleasure getting to know you and having English with you. Good luck always.

Bob Gettman

Doris,
It has truly been a pleasure going to school with you these past three years. I want to wish you the very best of luck in Dental myt yourself in the year to come. Always stay as nice as you are.

A friend always,
Madeline